The McKinleyite

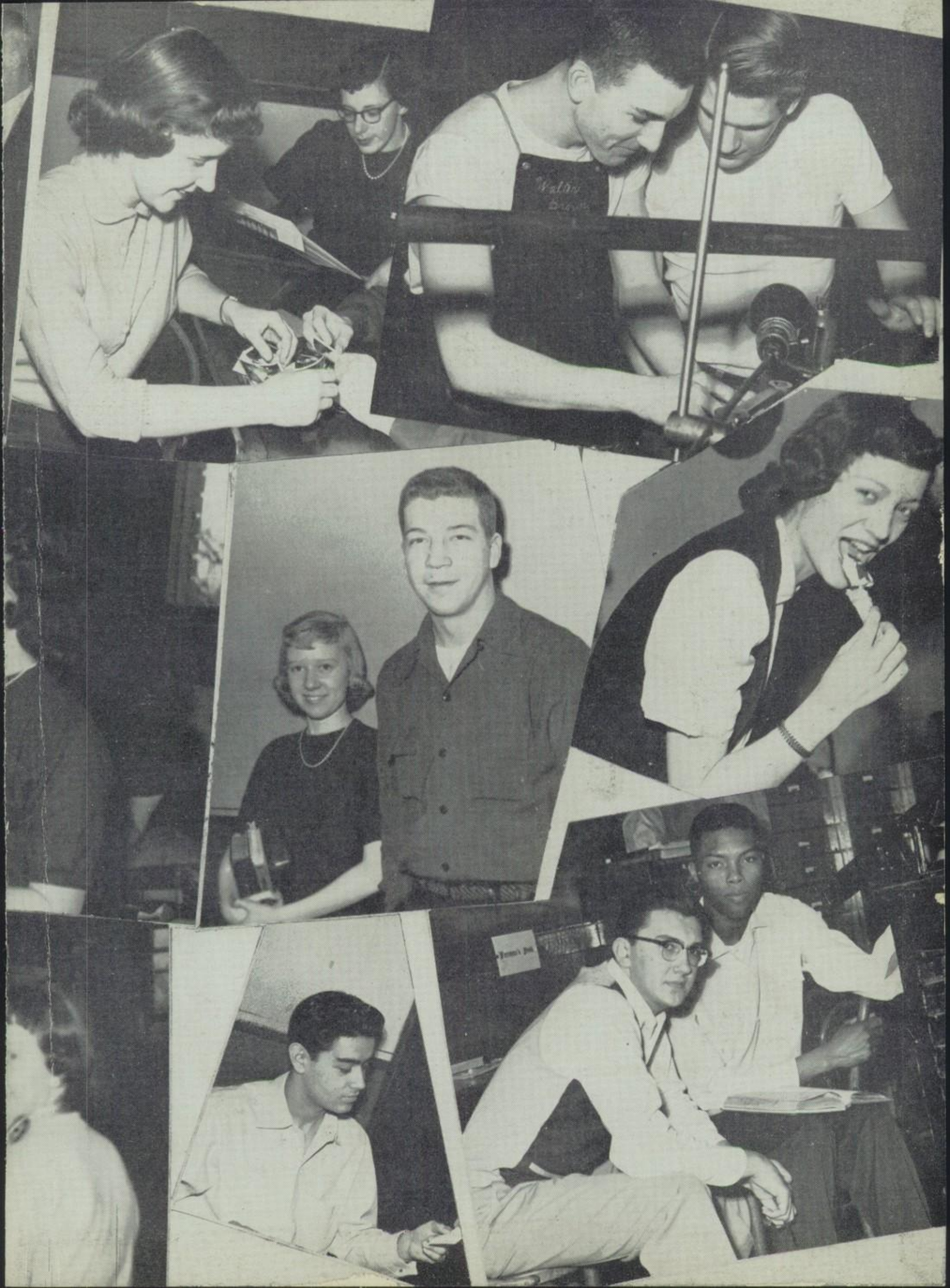

To Donna
a swell kid
the best of Luck.

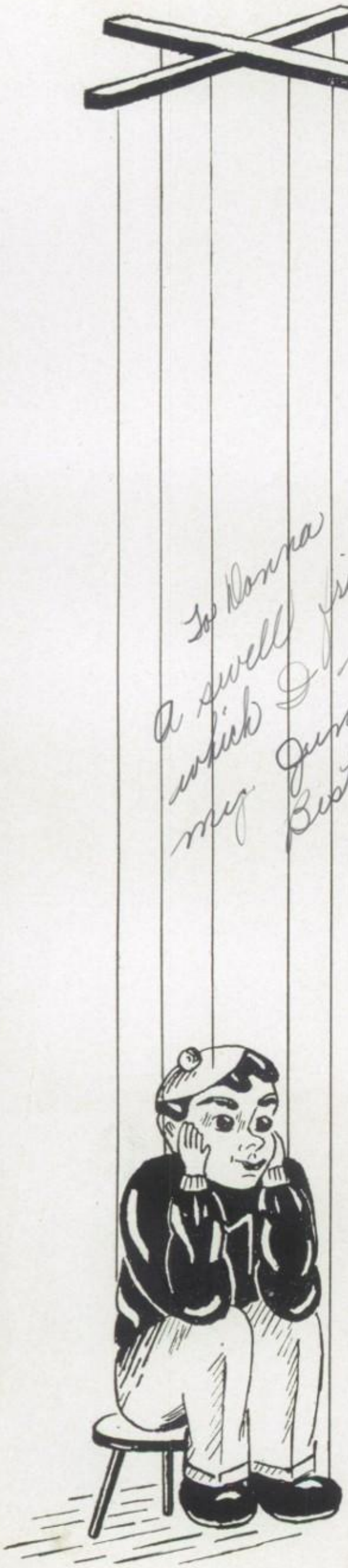

To Donna
a very nice girl
who is a lot of fun I'll
never forget 336 St.
Lots of love
Judy Trulin

The staff of the 1952 McKinleylite and its Editor-in-chief, Dick Shapiro, sincerely hope that you will enjoy this publication. We are very proud to introduce to you our conception of a typical, loyal McKinleyite by the name of Mickey McKinley, who will be your host as he leads you through these memory-packed pages.

To Donna
A swell friend
which I meet in
my Junior year.
Best of every thing
Love
Footie
Swearingin
53

Dear Donna,
I wish you all the luck
in the world and a
wonderful future.
Shirley 53

Meet

Mickey

McKinley

To Donna
a swell pal. best
of luck in the future
Shirley chappie

Joyce Sparks
"53"

To Donna
a very nice girl
I have enjoyed knowing
Lots of Luck always
Love
Faye East

1952

To Donna
a fine looking
girl who looks
like she will
go far, be good
luck

McKinleyiTe

Best of Luck
Kathryn Peters
'65'

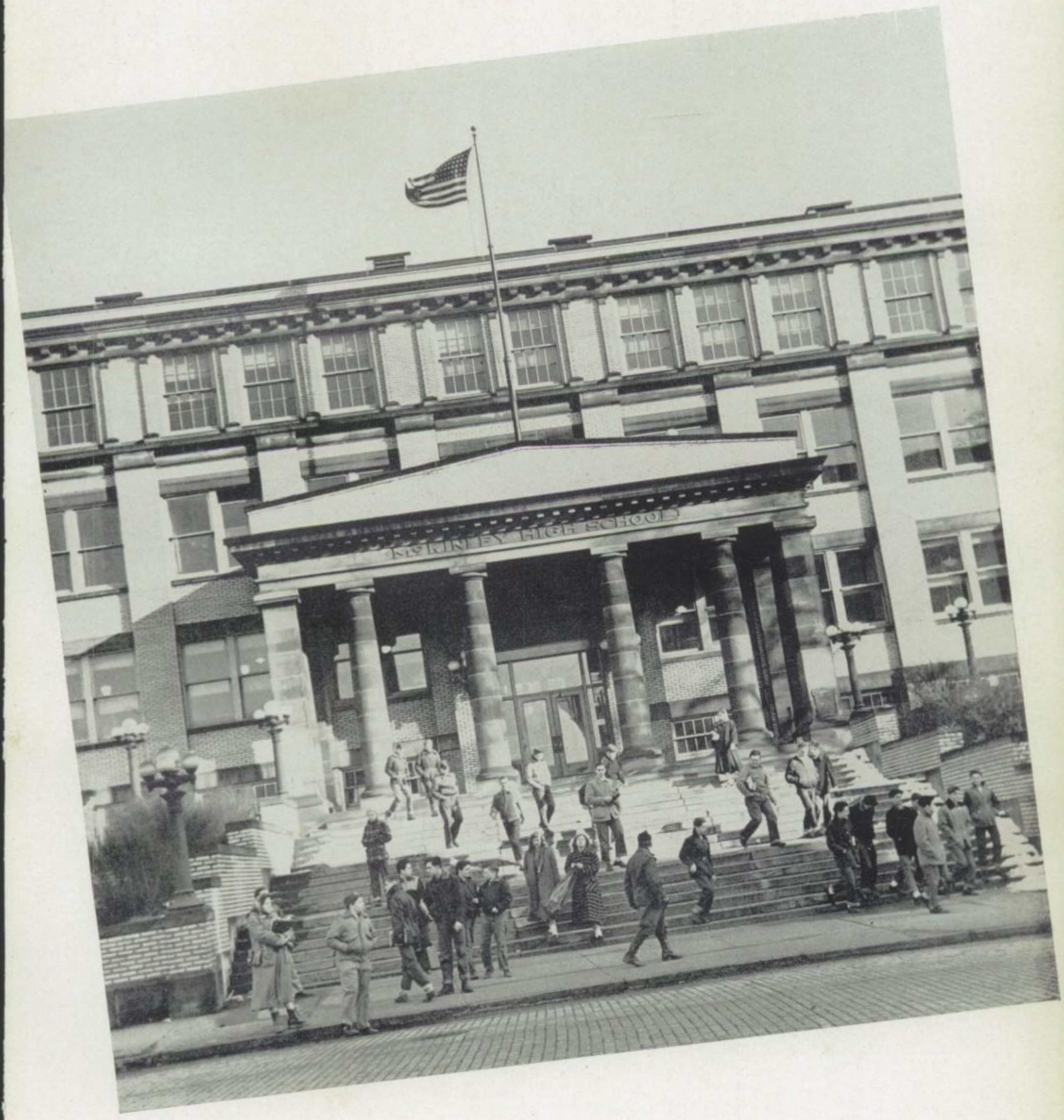

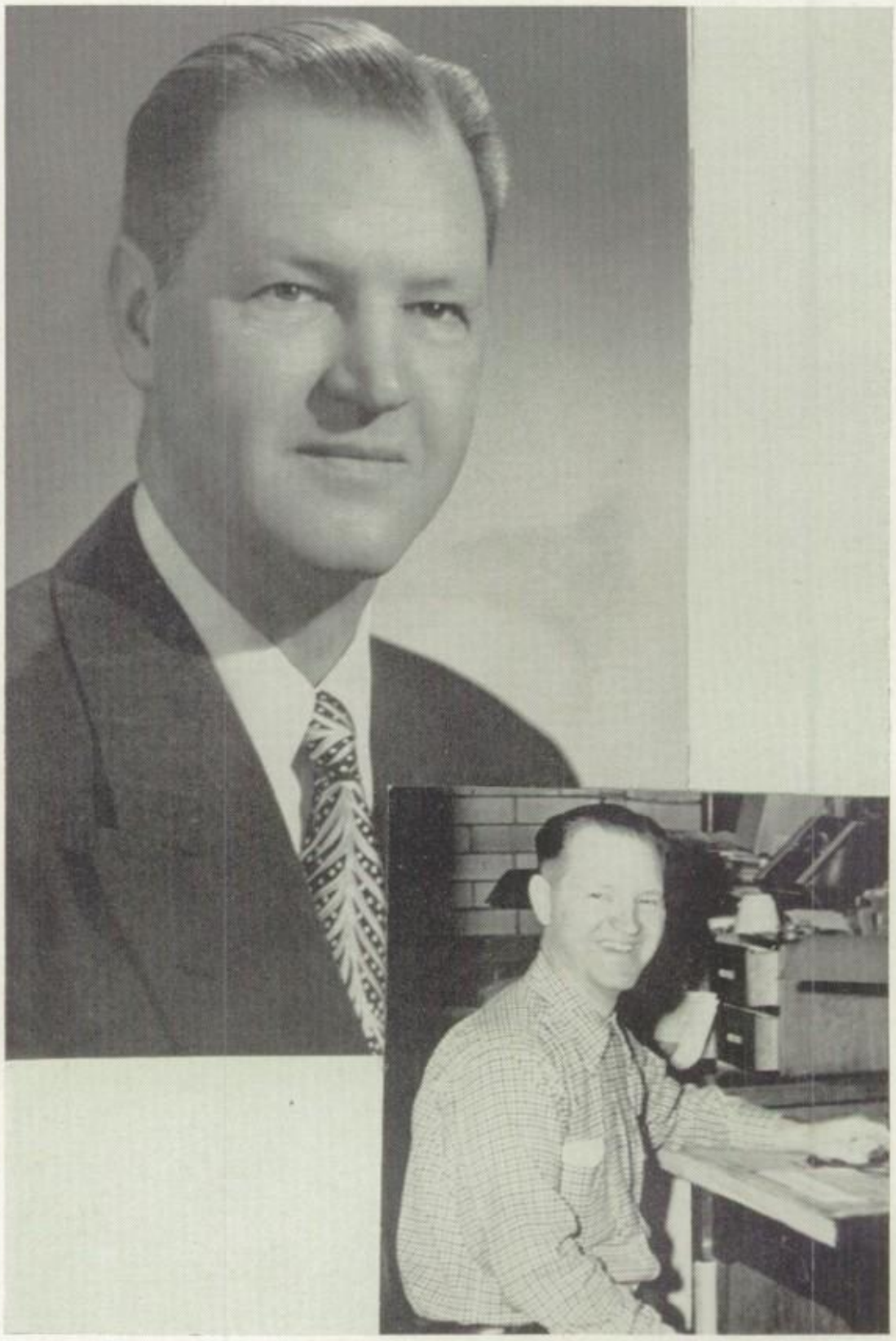

C. T. BRANIN

Dedication

Among the many wonderful, deserving people connected with McKinley High School, there is one who has made and will continue to make an almost unbelievable record in its history. During his 24 years of service he has brought us unsurpassed fame and glory in Ohio and throughout the nation. By winning 10 straight this year he has run up a victory string of 42 dual meets over the past four years. And again in '52 he has repeated last year's performance by copping the Ohio State schoolboy title, the seventh in his long career.

These accomplishments do not tell the whole story; for everyone who knows him admires his great understanding, especially of boys, his ability to train them for the roughest athletic competition, and his continuous production of clean, healthy citizens and men.

For all these things, we dedicate this 1952 McKinleyite to Mr. C. T. Branin.

McKINLEYITE STAFFS

Editorial Staff

Editor-in-chief ..... Dick Shapiro
Senior Section Editor ..... Carol Anne Miller
Assistant Senior Section Editor ..... Nadine Clay
Activities Section Editors ..... Cherie Lichtenwalter, Carol Sue Ferguson
Classes Section Editors ..... Laura Lou Rothacher, Patsy Degenhard
Sports Editor ..... David Worshil
Faculty and Administration ..... Betsy Gallagher
Calendar ..... Donna Riegler
Artists ..... Jeanne Snider, Richard Unkefer, Jean Wright
Typists ..... Rita Mendlevitz, Mary Stoican
Puppet's Wardrobe Designer ..... Mrs. Lester Riegler
Art Adviser ..... Miss Martha Bozman
Adviser ..... Miss Mary Hanna

Business Staff

Advertising Manager ..... Gerald Krainess
Cashier ..... Jo Ann Ross
Assistant Cashier ..... Margie Graham
Bookkeeper ..... Mary Madden
Assistant Bookkeeper ..... Joan Ferguson
Circulation Manager ..... Shirley Zacharias
Assistant Circulation Manager ..... Carolyn Grunder
Office Manager ..... Ronnie Eddy
Photography ..... Gibby DeYarmon, Virgil Yoder, Bob Kahler
Advertising ..... Betty Bandy, Jackie Rogers, Carolyn Grunder, Bill Brown, Harry Bauman, Phillip Allen, Ann Kamm
Typists ..... Jo Ann Little, Pat Vierheller
Adviser ..... Mr. R. E. Buchanan

Mickey With The
ADMINISTRATION

Superintendent

HAROLD H. EIBLING

Dedicated to improved opportunities for Canton boys and girls was our Board of Education. Under Dr. Harold H. Eibling's sympathetic and competent leadership, Canton schools offered their best teaching to date. Dr. Eibling was aided by the new and able assistant superintendent, Dr. Robert Wilson. Successes at McKinley can be traced to its administrators —Mr. L. H. Booher, principal, and Mr. Lewis Baker, vice principal.

Assistant Superintendent

ROBERT WILSON

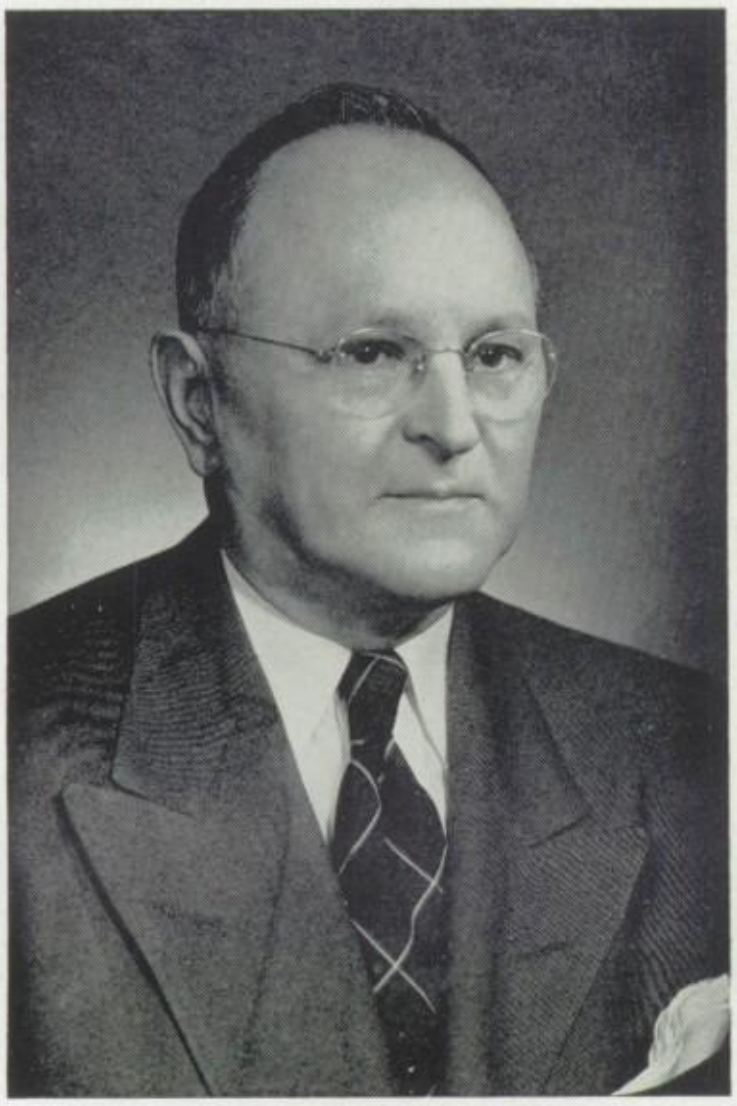

MR. L. H. BOOHER, *Principal*

MR. LEWIS BAKER, *Vice Principal*

Board of Education

Walter Allman, John Roos, John Baker, Virgil Hinton, Mrs. Mary Wright, Richard Christian, *inset*

Faculty

FRANK ALBERTA
B.A., Muskingum
American History, Business Practice.

ALVERNA G. BAER
B.S. in Education, Kent State
English.

PAUL BARKLEY
B.A., Miami U.
Fresh. - Soph. Adviser, Economics, Consumer Education, Business Law, Commerce and Industry.

JAMES R. BARNES
B.A., Wooster; M.A., Columbia
American History, Civics, Attendance Office.

EDWIN C. BERGMAN
B.S., Bowling Green; E.M.S., Stout
Mechanical Drawing.

MARTHA BOZMAN
Cleveland Institute of Art
Art, Advertising Design, Art Metal.

C. T. BRANIN
B.P.E., Springfield College
Physical Ed., Swimming.

RALPH E. BUCHANAN
B.S., University of Akron
Printing, Commerce and Industry.

MARGARET BUEL
B.A., Western Reserve; M.A., Columbia
Algebra, Mathematics, Sociology.

J. W. CLEMENTS
B.A., Ohio U.
Chemistry, Industrial Chemistry.

D. O. CORNER
B.S. in Education, Ohio U.
Bookkeeping.

CORA DAILEY
B.S., Ohio U.
Meal Planning, Foods and Health, Interior Decoration

Faculty

DOROTHY DARROW
B.S. in Ed., Miami University
Shorthand, Typing.

LUCILE DOMER
B.A., Ohio Wesleyan University
Algebra, Solid Geometry,
General Math.

GEORGE DRAGOVICH
B.S. in Ed., Ohio University
Driver Education, General
Science, Electrical Shop.

G. R. DUNBAR
B.S., Bowling Green State U.
Woodwork.

MARGARETTA ECKIS
B.S. in Ed., Ohio University
Swimming, Physical Education.

RUTH M. ERDMAN
Ph.B., Wooster
Latin, English.

GLORIA ESMONT
B.S. in Ed., Kent State U.
Health and Physical Ed.

DONALD EVERETT
B.A., Muskingum; M.A., University of Pittsburgh
Coach, World History, Civics.

GAIL FRAVEL
B.A., Wooster
American History, Civics.

G. E. FRY
Bowling Green
Woodworking.

IDA GALBREATH
B.A., Allegheny College;
M.A., Columbia U.
Modern History, World History.

E. F. GOODMAN
Bowling Green
Bookkeeping, Typing.

Faculty

GLENN I. GOSS
B.S., Mount Union
Geology, Geography, General Math.

MARY HANNA
B.A., Western Reserve; M.A., U. of Chicago
Journalism.

IRIS HAVERSTACK
B.A., M.A., Oberlin
English, Dramatics.

H. J. HOWELLS
B.S. in Education
General Shop, Track Coach.

MILDRED JONES
B.A., College of Wooster
English, Library.

W. W. LANNING
B.S., Ohio State University
Biology, General Science.

C. E. HAINES
B.A., Mount Union
English.

LESLIE HANSON
B.S., Ottawa University; American Conservatory of Music
Music, Choral Theory.

T. R. HENNING
B.E., Akron University
Machine Shop, Technical Drawing.

T. B. JACKMAN
B.A., Ohio Wesleyan
American History, Mathematics.

STANLEY J. KUCEYESKI
B.S., Ohio State University
Sheet Metal and Forging.

ULYSSES LAWRENCE
B.S. in Education, Kent State
Stenography, Typewriting.

Faculty

CLAYTON E. LEYDA
B.S., Mt. Union; Ohio State
Mathematics, Health.

E. EARL LOUCKS
B.S., Washington and Jefferson; M.S., University of Pittsburgh
Math, Algebra.

NELLIE E. LUTZ
Ph.B., Wooster
English, Latin II.

GENEVIEVE MAHAN
B.A., Mather College, Western Reserve U.; M.A., Western Reserve
English.

JANET McCONNELL
B.A., Ohio State; M.A., Columbia U.
Latin, American History.

JEAN McCUSKEY
B.A., College of Wooster; B.S. in L.S., Western Reserve University
Library.

Nellie E. Lutz

LENA I. McROBERTS
B.A., Mt. Union
English, Personal Regimen.

JEANNETTE MELOY
B.S., Kent State; M.A., Columbia U.
Clothing, Homemaking.

RALPH D. METZGER
B.L., Kenyon
General Math, Physics.

RICHARD MILLER
B.S., University of Nevada
Coach, Civics, General Business.

NINA MOOTH
B.S. in Education, Ohio U.
Elementary Clothing and Textiles.

JACK D. MOREHART
B.S., Ohio State University
Mechanical Drawing.

Faculty

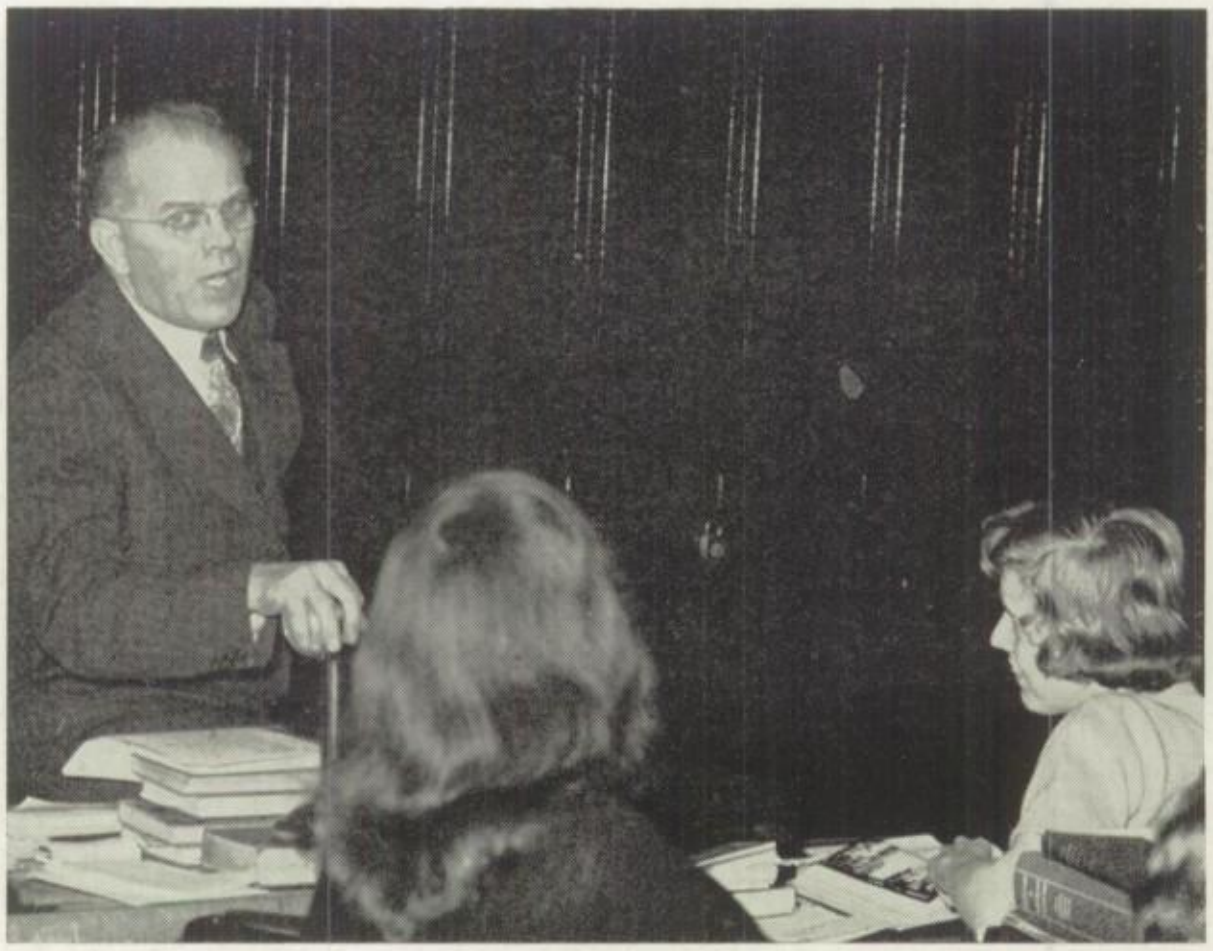

ELIZABETH MOTSCHMAN
B.A., Wittenberg; M.A., Columbia
Girls' Adviser, French, English.

LEE PANCAKE
B.S., Indiana State Teachers College
Mechanical Drawing.

DWIGHT V. PEABODY
B.S., Ohio State; M.A., Columbia
Commerce and Industry, Horticulture, Agriculture.

NEWMAN M. POWELL
B.A., Ohio U.; M.A., Columbia; B. D. Garrett Theological Sem.
South American History, Spanish.

DELBERT PRATT
B.S., M.S., Denison
General Science, Biology.

HERMAN P. REARICK
B.S., Wittenberg
Director of Athletics, English.

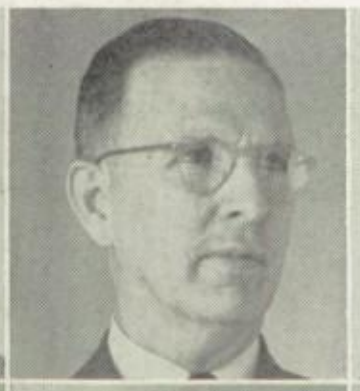

JOHN T. RICKEY
B.A., M.A., Kent State U.
Speech, Debate.

C. L. RILEY
B.A., Mt. Union
Biology.

ARTHUR A. RITTERSBAUGH
B.S., Washington and Jefferson; Kent State
Coach, Algebra, Math.

HERMAN P. ROSSETTI
B.S. in Ed., Kent State University
Mechanical Drawing.

CLOYD C. SMITH
B.S., Case
Chemistry.

KATHLEEN SMITH
B.A., Oberlin
Art, English.

Faculty

ETHEL STONEHILL
Ph.B., Wooster College;
M.A., Columbia U.
English, Latin.

R. D. STUMP
B.S. in Ed., Kent State
Orchestra, Band.

ETHEL SWINEHART
B.A., College of Wooster;
M.A., University of Wisconsin
Plane Geometry, Algebra.

ESTHER R. THOMPSON
B.A., Muskingum College;
M.S., Columbia University
English.

WILLIAM H. WAGNER
B.S. in Ed., Kent State University
Speech and Lip Reading.

LILLIAN M. WALTON
B.A., Oberlin;
M.A., New York University
Plane Geometry, Personal Regimen.
Girls' Adviser.

LEAH STONEHILL
B.S. in Ed., Ohio University
Shorthand, Typing, Office Production.

INEZ V. SUMMERS
B.A., Mount Union;
M.A., University of Wisconsin
English, Latin, Personal Regimen, Girls' Adviser.

BESSIE L. THOMPSON
Ph.B., Muskingum College;
M.A., University of Wisconsin
American History, Civics.

VIRGIL THOMPSON
B.S. in Ed., Eastern Illinois State Teachers College;
M.A., Ohio State University
Industrial Arts.

GLADYS WAKEFIELD
B.S., Flora Stone Mather
Household Chemistry, Food and Nutrition, Family Living.

OTTO WEEDMAN
B.A., Eureka College
Algebra, Solid Geometry, General Math.
Boys' Adviser.

Faculty

KEY S. WENRICK
B.S. in Ed., Ohio University
Art

HARRY L. WIECK
B.S. in Ed., Indiana, Kent State
Boys' Physical Education.

ALMA ZINNINGER
B.S., Kent State U.;
M.Ed., University of Akron;
L.L.B., Wm. McKinley School of Law
English, World Literature.

EMILIE ZURCHER
B.A., Flora Stone Mather;
M.A., Western Reserve University
German, French.

NALTA BLIND
Secretary to Principal

VICTORIA EVANS
Night School Secretary;
Attendance Office

BEULAH FORADAS
Secretary to Vice-Principal

FRED C. LAUDAHN
Custodian

BETTY RESTAINO
Attendance Office Secretary

ELSIE ROSENBERGER
Nurse

Faculty

Mickey And The SENIORS

'52'

SENIOR OFFICERS

Clarence Flynn *President*	Anna Rogers *Treasurer*	Mary Poulos *Secretary*	Delmar Gheen *V. President*

These officers were elected because of their integrity and friendliness. The senior class felt its officers helped to make their last year a good one, for class affairs proceeded with no complications.

MISS ALMA ZINNINGER
Senior Guardians' Chairman

Chairman

Miss Alma Zinninger's competence, enthusiasm, and interest in young people made her an ideal chairman of guardians. Through her leadership the Class of '52 was guided for four successful years.

GUARDIANS

LEE PANCAKE | GLORIA ESMONT | C. L. RILEY | LEAH STONEHILL

E. F. GOODMAN | JACK D. MOREHART | ETHEL SWINEHART | EDWIN C. BERGMAN

Absent—Katherine Mack.

Handling finances, meeting with class committess, and planning and attending class affairs, these guardians helped the Class of 1952 enjoy their four years at McKinley. The guardians encouraged students to develop ideas for parties, programs and commencement affairs, and as a result this class staged some of the most successful affairs that McKinley has had.

Band
Bob Hill
Operetta
Joan O'dell
Boys' Leaders
Frank Anderson
Girls' Leaders
Carol Sue Ferqu
Orchestra
Beverly Julian
Operetta
Jim Smith
Thespians
Bob Walther
Service League
Cherie Lichtenwal
Student Council
Gust Volas
N.H.L.
Gail Cohen
College Club
Bruce Robeson
Debate
Bill Heichel
Business Staff
Ronnie Eddy
Class President
Russell Flynn

Y-Teen
Cynthia Holder
Hi-Y
George Harvey
Times
Joyce Urbach
Times
Rochelle Elazary
Annual
Dick Shapiro
Basketball
Louie Kovesci
Swimming
Ben Ledger
Football
George Ramsayer
Jeanne Snider
Art League
Girls' Booster
Nancy Besst
Cheerleader
Jean Wright
Majorette
Kathryn Karipides
Boys' Booster
Chuck King
F.T.A.
Paula Hayne

CURTIS ABRAHAMS

Projection Club 1, 2, 3, 4; Booster 1, 2; Track 1, 2.

He has a free and carefree disposition.

ROSEMARIE ALONZO

Commercial

Y-Teen 4; Girls' Booster; College Club 4; Red Cross 1, 2; Homeroom representative 1, 2.

Her ways are specifically her own.

FRANK ANDERSON

Classical

Hi-Y 1, 2, 3, 4; Boys' Booster 1, 2, 3, 4; Choral Club 2, 3, 4, vice president; Boys' Leaders 1, 2, 3, 4, president; Operetta 2, 4; Cheerleaders 3, 4; Student Council 3; Swimming 3; Track 1, 2, 3, 4.

His wit, cheerfulness and earnestness surround his every action.

GLORIA ALBRIGHT

Classical

Y-Teen 1, 2, 3, representative 4; Library 3, 4; Times Staff 4, agent 1; Roaring 100's; Ticket Agent 4; Quill and Scroll 4.

Quietness and dependability are her gifts.

BEN AMSTUTZ

General

Boys' Booster 1, 2, 3, 4; College Club; Choral Club 1; Dramatics 1, 2, 3, 4; Boys' Leaders 1, 2, 3, 4; Operetta 1, 2.

He has a carefree disposition.

DIANE ARMATAS

Commercial

Y-Teen 1, 2, 4; Girls' Booster 1, 2, 3; College Club 4; Homeroom representative 1, 2, 3; Red Cross representative 1, 2, 3; Booster representative 1, 2, 3; Times representative 1, 2.

Her pep and humor have won her many friends.

Donna: I wish a good who I wish a lot of luck because has a you deserve it really. Best of luck Rosemarie

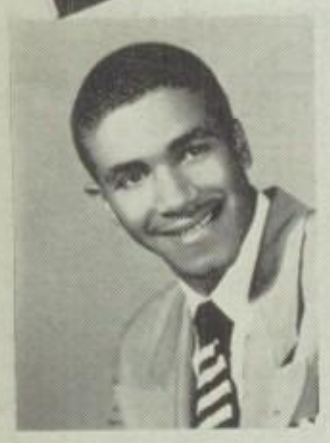

RUBY LEE ARMSTEAD

General

Booster 1, 2.

The fates have dealt kindly with her.

CAROL JUNE ARNOLD

General

Y-Teen 1, 2, 3, 4; Booster 1, 2, 3, 4; Choral Club 3, 4; Operetta 3, 4; Committees 3, 4; Times and Annual representative; Red Cross representative.

A pert lass who'll go far in all she undertakes.

AL ARTIMEZ

Classical

Booster 1, 2, 3, 4; College Club 4.

Friendly, good and true.

BILL AUNGST

Classical

Booster 1, 3, 4; College Club vice president 4; Band 1, 2, 3, 4; Senior councilman; Swimming 2, 4.

Quiet, but quite friendly, with a striking personality.

JOAN BAGNOLI

Commercial

Y-Teen 1, 2, 3, 4; Booster 1, 2, 3, 4; Service League 4; Office assistant 1, 2, 3; Committees 1, 2, 3, 4; Roaring 100's 4; National Honor Society 4.

Joan is easy to know, but hard to forget.

MARY LOU BAILIS

Classical

Latin Club 1, 2, 3, 4; Booster 1, 2, 3, 4; Y-Teen.

Little and lively with pronounced charms.

BETTY BANDY
Classical
Y-Teen 1, 2, 3, 4; Girls' Leaders 3; Times Staff 4; Queen Attendant 4; Cheerleader 4; Committees 1, 2, 3; Yale-Harvard 2, 3, 4; Homeroom Representative 1, 4.
A delightful combination of pep and a witty personality.

MARY LEE BELL
Commercial
Girls' Booster 3, 4; Yale-Harvard 3; Red Cross Representative 2.
Too good to be unkind.

CARROLL BEQUEATH
General
Boys' Booster 2, 3, 4; Boys' Leaders 2, 3, Treasurer 4.
The cheerful live the longest.

NANCY BESST
Classical
Y-Teen 1, Cabinet 2, 3, 4; Girls' Booster 1, 2, 3, President 4; Choral 3, 4; Girls' Leaders 2, 4, Vice President 3; Hallguard Chairman 3; Operetta 3, 4; Times Staff 4; Service League 4; Athletic Office 3, 4; Student Council 2; Yale-Harvard 2, 3, Captain 4; President "Roaring 100's" 4; National Honor.
Bright eyes and an outstanding naturalness to make friends.

BILL BETHEL
Industrial Arts
Hi-Y 1, 2; Boys' Booster 1, 2, 3, 4; Boys' Leaders 1, 2, 3, Vice President 4; Class President 3; Student Council 4; Committees 4; Track 3, 4; Industrial Arts Club 4.
A leader and a friend to all.

DELORES BIERY
Commercial
Girls' Booster 1, 2, 3, 4; Movie Assistants 3, 4.
True to her word as to everything else.

NORMA BLANCHARD
Home Economics
Girls' Booster 2.
A good friend.

CAROLINE BRIGHENTI
Classical
Girls' Booster 1, 2, 3, 4.
A sweet and virtuous girl who will go far.

VIVIAN BROWN
Commercial
Y-Teen 4; Girls' Booster 4; Red Cross Alternate 4.
It's nice to be natural when you're naturally nice.

BOB BLYER
Classical
Booster 1, 2, 3, 4; College Club 4; Band 1, 2, 3, 4; Pep Band 2, 3, 4; Swing Band 3, 4.
Genuine in manner and disposition.

ANNIE MAE BROWN
Commercial
Girls' Booster 1, 2; Cafeteria Assistants 2, 3.
Frankness tempered by general good will.

WALTER BROWN
Industrial Arts
Boys' Booster 1, 2, 3, 4; Industrial Arts Club 4.
He enjoys life in general.

BARBARA BURNS
Commercial
Y-Teen 4; Boosters 4; College Club 4; Hallguard Chairman 1, 4; Office Assistants 1, 2, 4; Committees 1, 2; Council Representative 2, 3.
Some people can't help being nice.

JO ANN BYINGTON
Commercial
Y-Teen 1, 2, 3, 4; Leaders 3; Quill and Scroll 4; Hallguard Chairman 4; Times Staff 4; Office Assistant 3, 4; Committees 1, 2, 3, 4; Yale-Harvard 2; Roaring 100's 4; Homeroom Representative 3; Ticket Agent 2.
A sweet miss with a sunny smile.

ROBERT CAPESTRAIN
Industrial
Hi-Y 1, 2, 3, 4; Boosters 1, 2, 3, 4; Projection Club 1, 2, 3; Leaders 1; Homeroom Representative 3, 4; Ticket Agent 4; National Honor 4.
His winning smile and courteous manner are welcomed by all.

EUGENE CHERRY
Classical
Hi-Y 1, 2, 3, 4; Latin Treasurer 2; Choral Club 4; N. F. L. 2, 3, 4; College Club 4; Swimming Team 3, 4; Committees 1, 2, 3; Manager 3, 4; National Honor 4.
The way to secure friends is to be one.

CHRISTOS CHRIST
Classical
Boosters 1, 2, 3, 4; Choral Club 2, 3, 4; Operetta 2, 3, 4.
Never a duty does he shirk.

ELLSA CHRISTIAN
Classical
Y-Teen 2, 3, Secretary 4; Cabinet; Latin Club 1; Leaders 2, 3, 4, Treasurer; F.T.A. 2, 3, 4; College Club 4; Library 2, 3, 4; Times Staff 4; Committees 1, 2, 3, 4; Harvard Co-Captain 4; National Honor 4.
A delightful person, good natured, and she will go far.

CIRO CIRACI
Classical
Hi-Y 1, 2, 3, 4; Choral Club 2, 3; N.F.L. 1; College Club 4; Band 2, 3, 4; Pep Band 2, 3, 4; Swing Band 2, 3, 4; Orchestra 3, 4.
All his time is spent in enjoying life.

SAM CIRELLI
General
Boosters 1, 2, 3; Industrial Arts Club 4.
Friendly to everyone; a hard worker.

RONALD CLARK
Classical
Hi-Y 1, 2, 3, 4; Boosters 1, 2, 3, 4; Leaders 1, 2, 3, 4; Committees 1.
He has a never-ending stock of energy.

DON COBB
General
Hi-Y 1, 2; Latin 1; Boosters 1, 2, 3; College Club 4; Swimming 1, 2, 3.
A boy whose presence is well appreciated.

RICHARD COCHRAN
Industrial
Boosters 2, 3, 4; Movie Assistants 3.
Amiable and friendly to all.

GAIL COHEN
Classical
Y-Teen 1, 2, Vice President 3, 4; N. F. L. 1, 2, Assistant Secretary-Treasurer 3, President 4; F.T.A. 2, 3, Parliamentarian, Treasurer 4; Quill and Scroll 4; College Club 4; Times Staff 4; Service League 4; Varsity Debate 2, 3, 4; Varsity Speech 3, 4; National Honor 4.
Her intellectual ways and sparkling wit will take her far.

MARTHA JEAN COJOCAR
Commercial
Y-Teen 3, 4; Booster 2, 3, 4; Office Assistants 4; Red Cross Representative 3; Times Agent 2; Annual Agent 2; Leaders 3; Hallguard 2; Honor Roll 1, 2.
Carefree and refreshing—a true friend.

DOROTHY COLE
Commercial
Y-Teen 1, 2, 3, 4; Booster 1, 2, 3, 4; College Club 4; Red Cross Representative 1.
Pleasing personality and a beaming smile.

NADINE COLE
Commercial
Booster 1, 3, 4; Choral 3, 4; Red Cross Representative.
Those who know her best, praise her most.

HARVEY COOPER
Classical
Booster 1, 2, 3, 4; N.F.L. 2, 3, 4; Art League 1, 2, 3, 4; Student Monitor 4; Football Usher 2; Fall Play 4; Committees 1, 2, 3, 4; Gym Exhibition 1, 2, Chess 3, 4; Stagecraft 2, 3, President 4.
An expert in everything.

SHIRLEE COOPER
Classical
Y-Teen 1, 2, 3, 4; Booster 1, 2, 3, 4; Choral 3, 4; Quill and Scroll; College Club 4; Operetta 3, 4; Times Staff 4.
She is an interesting person with a pleasing manner.

PAT COSBY
Commercial
Y-Teen 3, 4; Booster 1, 2, 3, 4; Hallguard Chairman 4; Office Assistants 4; Chemical Laboratory Assistant 4.
A petite little miss who's always neat and nice.

JAMES CRAIG
Classical
Hi-Y; Latin Club 1; Booster 1, 2, 3, 4; Camera Club 4, Vice President; Boys' Leaders 1, 2, 3; College Club 4; Band 1, 2, 3, 4; Pep Band 3; Drum Major 1, 2, 3, 4; Lunchroom Monitor 2; National Honor 4.
He is studious, ambitious, thoughtful, and kind.

JAMES CRAWFORD
Commercial
Booster 1, 3, 4; Student Council 1.
One who is lively and never sad.

LOUISE CRAWFORD
Classical
Y-Teen 1, 2, 3, 4; Latin Club 1, 2, 3, 4; Choral Club 3, 4; Girls' Leaders 2, 3, 4; College Club 4; Times Staff 4; Committees 1, 2; Basketball 1, 2.
Quiet and friendly; a good worker.

BARBARA CUNNINGHAM
Commercial
Chorus.
She is an earnest person and a good worker.

EVANGELINE DAGGARIS
Commercial
Y-Teen; Booster 1, 2, 3, 4; College Club 4; Hallguard Chairman 3, 4; Office Assistants 4; Get Acquainted Club 1.
Her friendliness is a great gift.

DONNA LEE DALEY
Classical
Y-Teen 1, 2, 3; Latin Club 1, 2; Booster 1, 2, 3, 4; Choral 4; College Club 4; Movie Assistant 3, 4.
A sincere lass through and through.

RUTH DANIELS
Commercial
Y-Teen 1; Girls' Booster 1, 2, 3, 4.
Her ways are pleasant ones.

RUTH DAVIS
Classical
Girls' Booster 1, 2, 3, 4.
Her thoughts and decisions are her own.

PATSY DEGENHARD
Classical
Y-Teen 1, 2, 3, 4, Cabinet 1, 2; Choral Club 3, 4; F.T.A. 2, 3, 4; College Club 4; Hallguard Chairman 3, 4; Staffs 4; Service League; Committees 1, 2, 3, 4; Yale-Harvard 2, 3, Co-Captain ; Roaring 100's 4; Quill and Scroll 4; National Honor 4.
A bright, cute, peppy miss whom all would like to know.

LOIS DEGY
Commercial
Y-Teen 1, 2; Boosters 1, 2, 3, 4; Committees; Red Cross Representative 2, 3; Election Officer 4.
She puts earnest effort in all she undertakes.

JOAN DEL CORSO
Commercial
Booster 1, 2, 3, 4; Choral Club 3; Committees 1; Football Usher 1, 2; Red Cross Representative 2, 3, 4; Times Representative 3; Homeroom Representative 1.
Her merry eyes reveal the spirit within.

DONNA DE LUCA
Commercial
Booster 2.
A friend with gladness overspread.

Lots of luck Shirley

SHIRLEY DE PUE
Classical
Y-Teen 4; Booster 4.
A maiden light-hearted and fancy free.

BILL DICKEN
Classical
Hi-Y 1, 2, 3, 4; Boosters 1, 2, 3, 4; College Club 4; Golf 2, 3, 4.
A quiet man, but quite a man.

SHIRLEY DOUGLAS
Classical
Y-Teen 1, 2; Boosters 1, 2, 3, 4; Dramatic Club 4; Thespian 4; Red Cross Representative 1; Girls' Booster 3.
Cooperates in a friendly fashion.

DOROTHY DROTLEFF
Commercial
Booster 4.
Pleasant and thoughtful.

LORETTA EBY
Home Economics
Boosters 1, 2, 3, 4; Cafeteria Helper 3, 4.
A friend in need is a friend indeed.

ROLLAND EDDY
Classical
Hi-Y 1, 2, 3, 4, Vice President 2; Latin Club 1; Booster 1, 2, 3, 4; Leaders 1, 2, 3, 4; Quill and Scroll 4; College Club 4; Hallguard Chairman 4; Business Staff 3, Manager 4; Roaring 100's 4.
A boy of high ideals, good sense and good nature, a friend to all.

ARTHUR EDWARDS
General
Hi-Y 1, 2, 3; Boosters 1, 3, 4, Representative 2; College Club 4.
There's mischief in his eyes.

ROD EDWARDS
General
Football 1, 2, 3, 4; Basketball 2; Swimming 1; Track 1; Tennis 3; Boosters 1, 2, 3.
Rod is quiet, nice to know and full of high hopes.

ROCHELLE ELAZARY
Classical
Latin Club 1, Secretary 2; Boosters 1, 2, 3, 4; F.T.A. 2, 3, Parliamentarian 4; Quill and Scroll 4; College Club 4; Library 2, 3, 4; Staffs 4; Times Editor; Homeroom Representative 2; Service League; N.F.L. 2, 3, 4; National Honor 4.
A pretty girl with a gift of gab.

EVA ELLIOTT
Commercial
Committees 2; Boosters 1, 2.
A friend in need is a friend indeed.

SUZANNE ELLIS
Classical
Y-Teen 1, 2, 3; Boosters 1, 2, 3, 4; College Club 4; Red Cross Representative 3, 4.
A petite miss—but so modest!

JANE ANN ESCOTT
Commercial
Boosters 4.
A friendly miss who tries to please everyone.

ROSE MARY ESLICH
Commercial
Y-Teen 4; Boosters 1, 2, 3, 4; College Club 4; Office Assistants 4; Red Cross Representative 2; Honor Roll 3.
A worthy person is much respected.

THOMAS EUBANKS
General
A happy-go-lucky guy.

OMIGEAN EVANS
Boosters 1, 4; Cafeteria Assistant 3, 4.
Always gay and full of fun.

MAXINE EVERETT
Home Economics
Boosters 1, 2, 3, 4; Basketball 1, 3.
A kind and considerate McKinleyite.

IRV FELDSTEIN
General
Boys' Boosters 3; Boys' Leaders 3, 4; Times Representative 4.
A pleasant friend who's always out for a good time.

CAROL SUE FERGUSON
Classical
Y-Teen 1, 3, 4, Treasurer 2; Girls' Leaders 3, President 4; F.T.A. 3, Secretary 4; Class Secretary 1; Yearbook 4; Service League; Student Council 2, Secretary 3, Vice President 4; Yale-Harvard 4; Yale Reserve 2, 3; National Honor 4.
A popular leader with many friends.

DON FERNANDEZ
Industrial Arts
Hi-Y 4; Boys' Booster 1, 2, 3, 4; Choral 3, 4; Operetta 3, 4; Industrial Arts Club 4.
A good-natured lad with a depth of character yet unfathomed.

To a very swell friend. Best of Luck always Betty

BETTY FERRY
Commercial
Y-Teen 1, 2, 3, 4; Girls' Booster 1, 2, 3, 4; Red Cross Representative 4; Student Monitor 2.
Her pleasantness will carry her far.

GLORIA FETTERMAN
General
Y-Teen 1, 2, 3, 4; Girls' Booster 1, 2, 3, 4; Choral 3; Hallguard Chairman 4; Operetta 3; Service League 4; Band 2, 3, 4; Pep Band 2, 3, 4; Student Council 4; Committees 1; Homeroom Representative 4.
Her merry eyes reveal her personality.

RUSSELL FLYNN
Industrial Arts
Hi-Y 3, 4; Boys' Booster 1, 2, 3, 4; Boys' Leaders 1, 2, Treasurer 3, Secretary 4; Class President 4; Cheerleaders 3, 4; Track 3; Industrial Arts Club Treasurer 4.
An all-around good fellow.

KENNETH FORSTER
Industrial Arts
Boys' Booster 2; Band 1; Industrial Arts Club 4.
Depth of character is something worth having.

FRANK FRAUNFELTER
Classical
Hi-Y 1, 2, 3, 4; Boys' Booster 1, 2, 3, 4; Boys' Leaders 1, 2; College Club 4; Hallguard Chairman 4; Golf 1, 2, 3; Swimming 2, 3, 4; National Honor.
Good things come in small packages.

DOROTHY FREDAY
General
Y-Teen 1, 2, 3, 4; Girls' Booster 1, 2, 3, 4; Girls' Booster Representative 4.
A fine student; quiet and sincere.

BILL FRISCH
General
Hi-Y 3; Boys' Booster 1, 2, 3, 4; Boys' Leaders 1, 2, 3, 4; Dramatic 3, 4; Thespian 3, 4; Fall Play 3, 4; Orchestra 1, 2, 3, 4.
Bill's red hair makes him a stand-out in any crowd.

JAMES FULLER
Classical
Hi-Y 1, 2, 3, President 4; Boys' Booster 1, 2, 3, 4; College Club 4; Swimming 3, 4; Chemistry Lab Assistant 3.
Many good qualities rolled into one.

BETSY GALLAGHER
Y-Teen 1, 2, 3, 4, Cabinet 3; Girls' Booster 1, 2, 3, 4; Girls' Leaders 2; Quill and Scroll 4; College Club Treasurer 4; Library 4; Annual Staff 4; Service League Vice President 4; Homeroom Representative 3; Honor Roll 1, 2, 3, 4; National Honor 4.
A petite miss with a smile for all.

TOM GENTRY
Classical
Hi-Y 2, 3, Secretary 4; Boys' Booster 2, 3, Representative 4; Monitor 4; Swimming 4.
An ambitious lad and a natural worker.

DAVID GEORGE
Industrial Arts
Boys' Booster 2, 3, 4; Industrial Arts Club 4.
He's worth his weight in gold.

DELMAR GHEEN
Classical
Hi-Y 1, 2, 3, 4; Booster 1, 2, 3, 4; College Club 4; Class Vice President 4; Hallguard Chairman 4; Band 2, 3, 4; Pep Band 2, 3, 4; Swing Band 3, 4; Orchestra 4, Vice President; Roaring 100's 4.
Our "veep." A specimen of sterling manhood.

VIRGINIA GIVENS
General
Booster 4.
Pleasing to know and agreeable.

MARY GONZALES
General
Y-Teen 1, 2, 3, 4; Booster 1, 2, 3, 4; Dramatic 1; Committees 1, 2, 3, 4; Basketball 1; Homeroom Representative 3; Red Cross 2.
She's fun-loving and has a heart of gold and a smile for all.

RAE GROSSMAN
Classical
Latin 1, 2, 4; Booster 1, 2, 3, Representative 4; Leaders 2, 3, 4; F.T.A. 2, 3, 4; College Club; Service League, Secretary 4; Band 2, Secretary 3, Librarian 4; Pep Band 2, 3, 4; Orchestra 3, 4; National Honor 4.
A fun-loving, ambitious lass with a dynamic personality.

MYRLE HAGUE
Classical
Booster 3, 4; Choral Club 4; Quill and Scroll 4; Operetta 4; Staff 4.
A quiet girl with a bushel full of pleasing ways.

CALVIN HAILEY
Industrial Arts
Football 2; Basketball 1; Track 1; Baseball 3, 4; Industrial Arts Club 4.
Happy, loyal and helpful . . . that's Calvin.

BESS HAMILTON
Classical
Booster 1, 2, 3, 4; Choral 3, 4; Operetta 3, 4; Band 1, 2, 3, 4; Pep Band 2, 3, 4.
Bess has a touch of mischief in her eyes.

DORIS HANENKRATZ
Commercial
Booster 1, 2, 3, 4; Football Usher 2; Red Cross Alternate 4.
A never-say-die spirit.

To Donna
A swell girl
Best of luck in the future.
Doris
'52

BARBARA HARTZELL
Commercial
Booster 1; Dramatic 1; Library 3, 4.
The best asset is plenty of self control.

GEORGE H. HARVEY
Industrial Arts
Hi-Y 3, President 4; Booster 1, 2, 3, 4; College Club 4; Swimming 1, 2, 3, 4; Industrial Arts Club 4; Homeroom Representative 1, 3.
George is a fine athlete and friend; his ideals are high.

TULA HASAPIS
General
Booster 1, 2, 3, 4; Football Usher 1, 2, 3, 4; Basketball Usher 3, 4; Times Representative 4; Red Cross Alternate 1, 3, 4.
Without laughter life would be dull.

PHYLLIS HASSEMAN
Commercial
Y-Teen 1, 2; Booster 2, 4; Leaders 1; Dramatics 3, 4; Thespian 3, 4; Football Usher 1, 2, 3; Basketball Usher 2, 3; Times Representative 3; Red Cross 3, 4.
Energetic and good natured.

LEROY HAYES
Classical
Hi-Y 3, 4; Booster 1, 2, 3, 4; Choral 3, 4; Thespian 3, 4; Operetta 3, 4; Committees 3; Football 1, 2, 3; Track 1, 2, 3.
A friend is nature's masterpiece.

PAULA HAYNE
Classical
Y-Teen 1, 2, 3, 4; Booster 1, 2, 3, 4; N.F.L. 1, 2, Secretary-Treasurer 3, Vice President 4; F.T.A. 2, Vice President 3, President 4; College Club 4; Times Staff 4; Service League; Varsity Debate 2, 3, 4; Varsity Speech 2, 3, 4; National Honor 4.
A diligent student, outstanding in speech, originality and leadership.

DOROTHY HEALY
Classical
Y-Teen 2, 3, 4; Booster 1, 2, 3, 4; Dramatic 3, 4; Thespian 3, Treasurer 4; Fall Play 3, 4.
A dependable girl with a good sense of humor.

JEAN ANN HEBERLING
General
Y-Teen 1, 2, 4; Booster 1, 2, 3, 4; Choral 4; Committees 1, 2, 3; Times Representative 3, 4; Booster Representative 3, 4; Usher 1, 2, 3.
A capable girl with diversified interests.

WILLIAM HEICHEL
Classical
Hi-Y 2, 3, 4; Booster 1, 2, 3, 4; N.F.L. 1, 2, 3, 4; College Club; Band 2, 3, 4; Pep Band 4; Swing Band 3, 4; Committees 2; Varsity Speech 2, 3, 4; Honor Roll 1, 2, 3, 4; National Honor 4.
A mixture of all good things.

REX HEMPHILL
Industrial Arts
Booster 1, 4.
He calmly takes things in his stride.

CAROL HERSHELL
Commercial
Y-Teen 1, 3, 4, Cabinet 2; Booster 1, 2, 3, 4; Girls' Leaders 2; Band 2, 3, 4; Majorette 2, 3, 4; Student Council 2, 3, 4; Homeroom Representative 2; Harvard Reserve Manager 4.
Her stylishness and friendliness will get her places.

DONNA MAE HESLOP
Commercial
Booster 1, 2, 3, 4; Yale-Harvard 3, 4.
A determined manner will put her ahead.

IONA HESTER
Classical
Y-Teen 3, 4; Booster 1, 2, 3, 4; Choral 3, 4; Girls' Leaders 2, 3, 4; Quill and Scroll 4; College Club; Operetta 3, 4; Times Staff 4; Committees 2, 3; Yale-Harvard 3.
Sugar and spice and everything nice.

ROBERT HILL
Classical
Hi-Y 1, 2, 3, 4; Booster 1, 2, 3, 4; College Club; Class Treasurer 1; Band 1, 2, 3, President 4; Pep Band 1, 2, 3, 4; Swing Band 2, 3, 4; Orchestra 2, 3, 4; Student Council 2, 3, 4.
With Bob's great music talent and wit he's bound to succeed.

CYNTHIA HOLDER
Classical
Y-Teen 1, 3, Vice President 2, President 4; Booster 1, 2, 3, 4; Girls' Leaders 3; F.T.A. 2, 3, 4; College Club 4; Art League 1, 2, 3, 4; Yale-Harvard Manager 2, 3; Office Assistant 4; Student Council 4; Committees 1, 2, 3, 4; Monitor 3, 4.
Sweet and lovely, Cynthia is liked by each and everyone of us.

BESSIE HOLDERBAUM
General
Y-Teen 1, 2, 3, 4; Booster 3, 4.
A fine student, quiet and sincere.

BARBARA HOLT
Classical
Y-Teen 2, 3; Latin Club 3; Booster 1, 2, 3, 4; F.T.A. 1; Football Usher 1, 2, 3.
An efficient maiden who finds many worthwhile things in life.

NARCISS HUBBARD
General
Booster 2, 3, 4; Red Cross Representative 1.
A true friend who always has time for a friendly word.

BETTY HUNTER
Classical
Y-Teen 1, 2, 3, 4; Booster 1, 2, 3, 4; Quill and Scroll 4; Staff 4; Homeroom Representative 3; Red Cross Representative 1.
Those eyes, that hair;
Those lips, that air.

ROBERT HUFF
Classical
Booster 2, 3; N.F.L. 4; College Club 4; National Honor 3, 4; Office Assistant 4; Movie Assistant 2; Chemistry Lab Assistant 3, 4; Bulletin Carrier 4.
A genius born—not made. A mathematical whiz.

VIRGINIA HOSTETLER
Home Economics
Y-Teen 4; Booster 3, 4.
Always gay and full of fun.

SHIRLEY INGERHAM
Classical
Y-Teen 3; Booster 1, 2, 3, 4; Choral Club 4; Leaders 2, 3, 4; College Club 4; Operetta 4; Service League.
The key to success is the will you possess.

DON ISLER
Technical
Boys' Booster 1, 2, 3, 4.
He'll find a way or make one.

NAOMI JOHNSON
Classical
Girls' Booster 3, 4.
A miss with a sunny smile.

VIOLET JOHNSON
Commercial
Y-Teen 3, 4; Booster 1, 2, 3, 4; Football Queen 4; Homeroom Representative 3, 4; Times Representative 2; Homeroom Representative 1; Booster Representative 4.
Innocence and purity shines in her queenly face.

RUSS JOHNS
General
Hi-Y 3, 4; Booster 2, 3, 4; Graphic Arts 4; College Club.
An independent man who manages to be liked by all.

SHIRLEY JOHNSON
General
Booster 1, 2, 3, 4; Y-Teen 1, 2, 3, 4; Leaders 2, 4; Student Council 2; Committees 1, 2, 3, 4; Yale-Harvard Cheerleader 2, 3, 4; Times Representative 1, 2; Homeroom Representative 2, 3.
She may be small but she makes time fly.

RICHARD JONES
Classical
Hi-Y 1, 2, 3, 4; Booster 1, 2, 3, 4; Leaders 1, 2, 3, 4; College Club; Basketball 1; Track 1, 2; Cross Country 2.
A swell chap who's nice to know.

BEVERLY KAY JULIAN
Classical
Girls' Booster 1, 2, 3, 4; Choral 3, 4; F.T.A. 2, 3, Music Chairman 4; College Club; Operetta 3, 4; Service League 4; Orchestra 3, 4.
We're sure to hear about Bev in the music line in future years.

JAMES KAISER
Classical
Hi-Y 1, 3, 4; Booster 1, 2, 3, 4; Leaders 1, 2, 3; College Club; National Honor 3, 4; Band 2, 3, Vice President 4; Pep Band 3, 4; Swing Band 3, 4; Lunchroom Monitor 2; Bulletin Carrier 4.
A popular leader who is liked by all. With his many assets he should go far.

EMANUEL KALLOS
Classical
Hi-Y 2, 3, 4; Booster 1, 2, 3, 4; Choral 3, 4; Leaders 1, 2, 3; College Club; Art League 2, 3, 4; Operetta 3, 4; Swimming 3, 4; Football 3.
A whole, solid, good-hearted youth.

ANNE MARIE KAMM
Classical
Latin 2, Secretary 2, Program Chairman 4; Booster 2, 3, 4; College Club; Library 3, 4; Staff 4; Times Representative 3; National Honor.
What she does is well done.

NICK KARANTANES
Industrial Arts
Booster 1, 2, 3, 4; Track 1, 2, 3, 4; Industrial Arts Club 4.
A real McKinley booster with a bright future.

KATHRYN KARIPIDES
Classical
Y-Teen 1, 2, 3, 4; Choral 3, 4; Leaders 2, 3, 4; F.T.A. 2, 3, 4; College Club; Class Secretary 2; Operetta 3, 4; Service League; Band 2, 3, 4; Majorette 2, Head Majorette 3, 4; Yale-Harvard 2, 3, 4; National Honor 4.
An all-around popular, peppy miss. She might be small, but so is a stick of dynamite.

KAY KEEFER
Classical
Y-Teen 1, 2, 3, 4; Booster 1, 3, 4, Second Vice President 2; Leaders 2; F.T.A.; College Club 4; Library 2; Band 3, 4; Pep Band 3, 4; Athletic Office Assistant 3, 4; Student Council 3; Committees 1, 2, 3, 4; Yale-Harvard 2, 3, Captain 4.
A dynamic personality makes Kay an outstanding leader.

NICK KELESIDIS
General
Booster 1, 2, 3.
A pleasing and genial friend.

CHARLES KING
Classical
Hi-Y 2, 4, Secretary 2, Treasurer 3; Booster 1, 2, 3, President 4; College Club; Band 1, 2, 3, 4; Pep Band 2, 3, 4; Swing Band 2, 3, 4; Orchestra 2, 3, 4; Drum Quartet 1, 2, 3, 4; Student Council 2, 3; National Honor 4.
His personality, pep and ability on the drums will make his future a success.

MITCHELL KLEPADLO
General
Industrial Arts Club 4.
An ideal friend and companion.

VIRGINIA KNEBUSCH
Classical
Y-Teen 1, 2, 3, 4; Booster 1, 2, 3; Leaders 3; Quill and Scroll 4; College Club; Staff 4; Committees 2; Swimming 1, 3; Life Saving 2, 4; Red Cross Rep. 1; Ticket Agent 2.
This companionable lass has a way all her own.

RAY KNOPF
Industrial Arts
Hi-Y 1; Booster 4; Football Manager 1; Basketball Manager 2; Swimming 4; Track 1.
A fun-loving blonde with a carefree disposition.

JO ANN KOHLER
Classical
Y-Teen 1, 2, 3, 4; Booster 1, 2, 3, 4; Dramatic 3, Secretary 4; Thespian 3, 4; Library 2, 3, 4; Fall Play 3, 4.
A cute friend we'll never forget who is quiet and friendly.

LOUIS KOVESCI
Classical
Hi-Y 3; Boys' Booster 1, 2, 3, 4; College Club 4; Student Council 1; Basketball 4, Reserves 2, 3; Baseball 3, 4.
He enjoys the finer things of life.

VIC KREBS
General
Boys' Booster 2, 3, 4; Boys' Leaders 2, 3, 4; Football 3; Baseball 3, 4; Roaring 100's 4; Industrial Arts Club.
A great fellow who lives the way he likes.

DUANE KOTSEN
Technical
Boys' Booster 1, 2, 3; Camera Club 2; Photography 1, 2; Tennis 4.
Duane's always full of fun. He's bound to have success in the future.

GERALD KRAINESS
Classical
Boys' Booster 1, 2, 3, 4; N.F.L. 3, Varsity 2; Quill and Scroll 4; College Club 4; Staff 3, Advertising Manager 4; Times Representative 2, 3; National Honor 4.
A solid fellow with patience and power.

EDWARD KROMI
General
Boys' Booster 4; Graphic Arts 3, 4; Industrial Arts Club 4.
An admirable lad in all respects.

JOSEPHINE LANEY
Commercial
Y-Teen 1; Girls' Booster 1, 2, 3, 4; Girls' Leaders 2, 3; Lab Assistant 4; Yale-Harvard 2.
Friendly and liked by everyone.

MARY LASHUA
Classical
Girls' Booster 3, 4.
A sweet and virtuous soul.

BEN LEDGER
General
Hi-Y 1, 2, 3, 4; Booster 1, 2, 4, Secretary 3; Camera Club 1, Treasurer 4; Student Council 1, 2, 3, 4; Swimming Varsity 1, 2, 3, 4; Track Varsity 1, 2, 3, 4.
A marvelous swimmer with a quick wit and leading personality.

SYLVIA ELIZABETH LEE
Classical
Latin 2; Booster 2, 3, 4; Leaders 2, 3, 4; Yale Cheerleader 2; Movie Assistant 2; Basketball 1, 2; Chorus 1, 2, 3; Football Usher 2; Red Cross Rep. 3.
She takes an interest in many things.

SHIRLEY LEISURE
Classical
Y-Teen 1, 2, 3, 4; Booster 1, 2, 3, 4; Choral 3, 4; Operetta 3, 4; Committees 2, 3; Red Cross 3.
She is small, cute and lots of fun.

CHERIE A. LICHTENWALTER
Classical
Y-Teen Asst. Music Chm. 1, Asst. Social Chm. 3, Music Chm. 4; Booster 1, 2, 3, 4; Choral 2, 3, 4; Quill and Scroll 4; College 4; Operetta 2, 3, 4; Staff 4; Service League President 4; Office Asst. 3; National Honor 3, 4.
Outstanding in all she undertakes, quiet spoken and friendly.

DOMINICK LIJOI
Classical
Booster 3; Leaders 3.
Never a dull moment with him.

JAMES LIMBACH
Industrial
Booster 1, 2, 3, 4.
He is determined to do whatever he undertakes.

SHIRLEY LOVELL
Commercial
Booster 2, 3, 4; Leaders 3; Committees 4; Yale Reserve 4.
She is a reliable girl, reserved in manner.

TOM LILLY
Classical
Booster 1, 2, 3, 4; Choral 2, 4, Librarian 3; Leaders 1, 2, 3; Operetta 2, 3, 4; Football 1, 3; Baseball 4.
A spirited lad with a heart for fun and a touch of mischief.

JOANNE LITTLE
Commercial
Y-Teen 1, 2, 3, 4; Booster 1, 2, 3, 4; Quill and Scroll 4; Staff 4; Service League; Office Assistant 2; Committees 3, 4; Yale-Harvard 2, 3; Roaring 100's 4.
A neat miss who will go far.

JAMES LOWRY
General
Latin 4; Dramatic 4; Thespian 4; Committees 4; Chess 4; National Honor 4.
Conservative and good-natured.

Best of luck to a swell girl. Always be happy
Norma Gehlen '58

ESTHER JEAN LUTZ
Commercial
Booster 1, 2, 3, 4; Homeroom Representative 2, 3; Times Agent 2, 3; Booster Representative 1.
Genteel in manner.

SOPHIE MACREDES
General
Y-Teen 1, 2, 3; Booster 1, 2, 3, 4; Committees 1, 2, 3; Homeroom Representative 1; Football Usher 1, 2; Booster Representative 3; Times Agent 1.
A pleasant girl to have as a friend.

MARY FRANCES MADDEN
Commercial
Booster 2, 3, 4; Quill and Scroll 4; Staff 3, 4; Service League; Yale-Harvard Manager 3; Usher 3; Red Cross Representative 3.
She lives amid love and laughter.

RONALD MANIST
General
Hi-Y Chaplain 3, 4; Booster 1, 2, 3, 4; Leaders 1, 2, 3, 4.
He is agreeable and friendly.

CHARLES MARCHAND
Classical
Hi-Y 1, 2, 3, 4; Booster 1, 2, 3, 4; Golf 1, 2, 3, 4; Swimming 2, 3.
Always striving to win.

STEFANIA MARETICH
Home Economics
Girls' Booster 3, 4.
A loyal McKinley supporter is she.

HORACE MARTIN
General
Hi-Y 1; Booster 1, 2, 3; Football 1, 2; Basketball 1; Track 1.
Earnest in all his work.

JANET MATHEWS
General
Booster 1, 2, 3, 4; Choral 3, 4; Operetta 4; Band 1, 2, 3, 4; Pep Band 1, 2, 3, 4; Orchestra 3, 4.
A worthy companion for anyone.

HILDA McCARTNEY
General
Booster 1, 2, 3, 4.
Girls like her bring light to dreary days.

SHIRLEY McCOY
Classical
Y-Teen 1, 2, 3, 4; Booster 1, 2, 3, Treasurer 4; Choral 3, 4; College Club; Operetta 3, 4; Band 1, 2, 3, Treasurer 4; Majorette 1, 2, 3, 4; Football Attendant 2; Band Attendant 1, 2, 3, Queen 4; Student Council 1, 3; Booster Representative 2; Homeroom Representative 1.
Sweet, charming and hard to forget.

ANGELO MARTINEZ
Classical
Hi-Y 1, 2, 3, 4; Booster 1, 2, 3, 4; Golf 1, 2, 3, 4.
A good golfer and a good friend.

MARIO MATTACHIONE
General
Booster 1, 2, 3; P. A. System 2, 3, 4.
Always happy and smiling.

MARY McCRACKEN
General
Booster 4.
Just moved to McKinley — junior year. Has many friends, few enemies.

PAT McCREA
Classical
Y-Teen 1, 2, 3, 4; Booster 1, 2, 3, 4; Operetta 4; Band 3, 4; Majorette 3, 4.
May all her ambitions be fulfilled.

SARA McCULLOUGH
Commercial
Y-Teen 4; Booster 1, 2, 3, 4; National Honor 3, 4; Service League; Office Assistant 3, 4.
Her intelligence and efficiency will win her a high place in her chosen field.

RITA MENDLOVITS
General
Y-Teen 1, 2, 3, 4; Booster 1, 2, 3, 4; Quill and Scroll 4; College Club; Dramatic 3, 4; Staff 4; Red Cross Rep. 1; Times Rep. 2.
Her friendliness and smile are her chief assets.

DALE MERCER
Classical
Hi-Y 1, 2; Booster 1, 2, 3, 4; College Club.
Dale makes the best of things.

MARTHA MICHALEK
Home Economics
Y-Teen 1, 2, 3, 4; Booster 1, 2, 3, 4; Band 3, 4; Red Cross 3, 4.
You can depend on her to do her best.

DON MIKES
Classical
Booster 1, 2, 3, 4; Leaders 1; College Club; Band 1, 2.
Ambitious, with high ideals.

CAROL ANNE MILLER
Classical
Y-Teen 2, 3, 4, Cabinet 1; Choral Club 3, 4; F.T.A. 2, 3, 4; Quill and Scroll 3, 4; College Club; Hallguard Chairman 4; Operetta 3, 4; Service League; Yale-Harvard 2, Cheerleader 3, Manager 4; National Honor 4.
With her neat appearance and peppy personality, she is destined to be successful.

JAMES MILLER
Commercial
Hi-Y 2; Booster 1, 2, 3, 4.
Always has a good word for everyone.

NORMAN MILLER
General
Booster 1, 4, Representative 2, 3; Dramatic 2; Homeroom Representative 1.
Filled with good spirit.

JIM MORRIS
General
Booster 1, 2, 3, 4; Leaders 1, 2, 3, 4; Football 1; Track 1.
Many friends and ne'er a foe.

PHYLLIS MORRIS
Classical
Y-Teen 1, 2, 3, Cabinet 4; Booster 1, 2, 3, 4; Choral 3, 4; Leaders 3, 4; Quill and Scroll 4; College 4; Art League 2, 3, Treasurer 4; Operetta 3, 4; Staff 4; Ticket Office Assistant 2, 3; Athletic Office 4.
Always busy, but always finds time to be nice.

RITA NEAL
Classical
Booster 2, 3, 4, Representative 3; Roaring 100's 4.
She has a pleasant smile and a gift of friendship for everyone.

HENRY NELSON
General
Football 1, 2; Track 2, 3.
He's full of mischief.

PAT NEWELL
Classical
Booster 1, 2, 3, 4; Y-Teen 4.
As carefree and likeable as they come.

JOYCE NIMROD
General
Booster 1, 2, 3, 4; Chorus 1, 2, 3; Homeroom Representative 3; Red Cross Representative 1.
She dresses in style.

GLORIA NORTHROP
Classical
Y-Teen 2, 3, 4; Latin 1, 2; Booster 1, 2, 3, 4; College Club; Library 3, 4; Red Cross Rep.; Service League Treasurer 4; Orchestra 1, 2, 3, 4; Committees 1, 2, 3, 4; National Honor 4.
Friendly and Capable

JOAN O'DELL
General
Y-Teen 1, 2, 3, 4; Booster 1, 2, 3, 4; Choral 2, 3, 4; Dramatic 1, 2, 3, 4; Operetta 2, 3, 4; Staff 4; Fall Play 1.
She's known for her beautiful voice! What more is there to say, for we just couldn't do without her?

JAMES OLDFIELD
Industrial Arts
Hi-Y 1, 2; Booster 1, 2, 3, 4; Track 1, 2, 3; Cross Country 2, 4.
A lively fellow and friendly too.

INA ONEY
Commercial
Y-Teen 2, 3, 4; Booster 1, 2, 3, 4; Movie Assistant 4; Football Usher 4.
Sweet, considerate, nice to know.

CHARLES PARKER
Classical
Booster 1, 2, 3, 4; Projection 1, 2; Band 2, 3, 4; Pep Band 3, 4; Stagecraft 2, 3, 4, Assistant Electrician 3, Chief Electrician 4.
Always friendly and there when you need him.

DELMA OLLIS
Commercial
Booster 1, 2, 3, 4; Times Agent 3.
A quiet lass, but her sincere efforts will be rewarded.

STEVE PACHMAYER
Classical
Hi-Y 1, 2, 3, 4; Booster 1, 2, 3, 4; Leaders 2, 3; College Club; Committees 2; Football 2; Track 2.
His ideals are high.

MILDRED PARKS
General
Y-Teen 1, 2, 3, 4; Booster 1, 2, 3, 4; Committees 1, 2; Homeroom Alternate 3; Usher 1, 2, 3, 4.
Does her best in everything.

a swell girl. Best of luck in the future always Ina "52"

BILL PEDROFF
Commercial
Booster 1, 2, 3, 4; Projection Club 4.
Friendly, with a unique sense of humor.

LEWIS POLEN
General
Hi-Y 3; Booster 1, 2, 3, 4; Projection Club 2, 3, 4; Leaders 1, 2, 3, 4; Movie Assistant 1, 2, 3; Stagecraft 2, 3; Homeroom Representative 3; Times Representative 4.
He is sincere and true.

DAVID POLING
Classical
Hi-Y 2, 3, 4; Booster 2, 3, 4; College Club 4; Swimming 2, 3, 4.
Considerate, friendly, ambitious.

CHUDY POPOFF
Classical
Booster 1, 2, 3, 4; Class Vice President 2; Basketball 1, 2, 3, 4; Tennis 3, 4; Honor Roll 1, 2.
Full of vim and good sense.

MARY POULOS
Commercial
Booster 2, 3, 4; Class Secretary 4; Library Assistant 3; Service League; Office Assistant 4; Student Council 4; Committees 4; National Honor 4.
If only all were as nice as she.

FLORY PUJAZON
Classical
Hi-Y 1, 2, 3, 4; Booster 1, 2, 3, 4.
Quiet and dependable.

HERMAN PYLE, JR.
Technical
Booster 2; Band 2, 3, 4; Pep Band 2, 3, 4; Orchestra 3, 4.
He is a sensible young man.

RACHEL ROSS
General
Booster 1.
Always nice to everyone.

HELEN REAVES
Commercial
Graphic Arts 1, 2, 3.
She has friends because she is one.

GEORGE RAMSAYER
Classical
Hi-Y 1, 2, 4; Booster 1, 2, 3, 4; Freshman Class President; Student Council Treasurer 2; Football 1, 2, 3, 4: Basketball 1, 3, 4; Track 1, 3, 4; National Honor 4.
A specimen of sterling manhood; an all-around, good-looking leader.

HAZEL RATLIFF
Commercial
Booster 4; Art League 2; Committees 2.
A mixture of all good things.

HAROLD RESNICK
Classical
Booster 1, 2, 3, 4; Quill and Scroll 4; Times Staff 4; Red Cross Representative 2; Homeroom Representative 3.
Depth of character is worth more than your weight in gold.

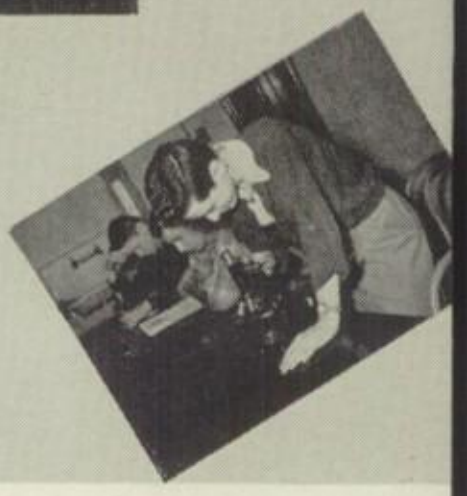

DON REX
General
Booster 1, 2, 3, 4; Graphic Arts 2, 3, Secretary 4.
A jolly, good-natured fellow.

DONNA RIEGLER
Classical
Y-Teen 1, 2, 3, Treasurer 4; Booster 1, 2, 3, 4; Choral 3, Secretary 4; F.T.A. 2, 3, 4; College Club; Operetta 3, 4; Library 3, 4; Staff 4; Service League; Yale-Harvard 3, 4; Booster Representative 4; National Honor 4.
Donna is liked by all; shows outstanding talent in all she undertakes.

OZELLA RIVERS
Home Economics
Booster 4; Dramatic 2, 3.
Gentle thoughts and calm desires.

BRUCE ROBESON
Classical
Hi-Y 1, 4, President 2, Vice President 3; Booster 1, 2, 3, 4; Choral 2, 3, 4; College Club President; Art League 3, 4; Thespian 4; Operetta 3, 4; Fall Play 4; Homeroom Representative 4; Football 1, 2.
A lad who will make a mark in this world.

EARL C. RODGERS
General
Booster 1, 2, 3; Graphic Arts 2, 4; Projection 2, 3; Leaders 1; Industrial Arts Club 4.
Good natured and well liked.

ANNA ROGERS
Commercial
Y-Teen 1, 2, 3, 4; Booster 1, 2, 3, 4; Choral 3, 4; Class Treasurer 4; Operetta 3, 4; Student Council 3, 4; Harvard Cheerleader 3.
Reasonable and capable. In pleasantness and friendliness outstanding.

DONNA RONK
Commercial
Y-Teen 1, 2, 3, 4; Booster 1, 2, 3, 4; Service League; Band 2, 3, 4; Committees 3, 4; Homeroom Rep. 1, 3, 4; Red Cross Rep. 4; National Honor 4.
As long as people have taste, she will always have friends.

JO ANN ROSS
Commercial
Y-Teen 1, 3, 4, Cabinet 2; Booster 1, 2, 3, 4; Quill and Scroll 4; Class Secretary 3; Staff 3, 4; Service League; Ticket Office 1, 2, 3; Athletic Office 4; Red Cross Rep. 1, 2, 3; Homeroom Rep. 1, 2; Booster Rep 3; National Honor 4.
One of the friendliest girls we know.

LAURA LOU ROTHACHER
Classical
Booster 1, 2, 3, 4; Choral 4; F.T.A. 2, 4, Librarian 3; Quill and Scroll 4; College Club; Operetta 4; Staff 4; National Honor 3, 4; Service League.
A brilliant, robust girl who still has time to be sweet and kind to all.

MARILYN ROTHENBERGER
Classical
Y-Teen 1, 2, 3, Cabinet 4; Booster 1, 2, 3, 4; Leaders 1, 2; F.T.A. 2, 3, 4; Quill and Scroll 4; College Club; Times Staff 4; Ticket Office 1; Committees 1, 2, 3, 4; Yale-Harvard 2, 3, 4.
A friendly gal who is always out for a good time.

DOROTHY SANDERS
General
Booster 2, 3, 4; Committees 1; Basketball 1; Booster Representative 4.
A genial person is Dorothy.

JO ANN SCHAFFNER
General
Y-Teen 1, 2, 3, 4; Dramatic 1, 2, 3, 4.
Enjoys life to the utmost.

SELMA SCHLOTE
Classical
Booster 1, 2, 3, 4; College Club; Art League 1, 4.
A sincere red-head through and through.

HARVEY SCHMUCKER
General
Booster 1, 2, 3, 4.
He and Mr. Atlas have something in common.

ALICE SCHNOKE
Commercial
Y-Teen 2, 3, 4; Booster 1, 2, 3, 4; Class Treasurer 3; Service League; Band 2, 3, Secretary 4; Pep Band 2, 3, 4; Committees 1, 3, 4; N. H. S. 4.
A leader with personality.

MARY SELL
Classical
Booster 1, 2, 3, 4; Choral 3, 4; F.T.A. 2, 3, 4; College Club Secretary 4; Hallguard Chairman 4; Operetta 3, 4; Staff 4; Service League; Band 1, 2; Committees 1, 2; Booster Club Rep. 1; Times Rep. 2; National Honor 4.
To know her is to love her.

SALLY SHAHEEN
Commercial
Y-Teen 4; Booster 1, 2, 3, 4; Committees 4; Homeroom Rept. Alt. 1; Booster Rep. 4.
Everyone likes Sally.

RICHARD SHAPIRO
Classical
Hi-Y 1, 2; Booster 1, 2, 3, 4; N.F.L. 1, 2, 3; Quill and Scroll 3, 4; College Club; Hallguard Chairman 4; Staff 3, Editor-in-Chief 4; Band 1, 2; Pep Band 1, 2; Orchestra 1, 2; Golf 3, 4; National Honor 4.
"Mr. Editor. His quick wit and common sense will make a bright future.

CAROLE SHIFMAN
Classical
Y-Teen 1, 2, 3, 4; Booster 1, 2, 3, 4; F.T.A. 2, 3, 4; Homeroom Representative 4; National Honor 4; Staff 4.
Earnest in all her work, but the sharp-witted humorist of our class.

RITA SHIFMAN
General
Y-Teen 1, 2; Girls' Booster 3, 4; Dramatic 4; Fall Play 1.
Small but mighty.

JO ANNE SHURTZ
Classical
Y-Teen 1, 2, 3, 4; Latin 1; Booster 1, 2, 3, 4; N.F.L.; Camera 1; F.T.A. 2; College 4; Hallguard 2, Chairman 3, 4; Band 1, 2, 3, 4; Pep Band 2, 3, 4; Committees 1, 2, 3, 4.
Ambitious and likeable. She looks at the brighter side of life.

VIRGINIA SIDERO
Commercial
Y-Teen 2; Booster 1, 2, 3, 4; College Club 4; Booster Representative 3; Times Representative 3.
They don't come any friendlier.

ELOISE SMITH
General
Girls Booster 1; Swimming 1, 2.
Likeable in all respects.

JAMES C. SMITH
Technical
Hi-Y 3, 4; Booster 1, 2, 3, 4; Choral 3, President 4; Operetta 3, 4; Track Manager 3; Swimming 1, 3; Track 1 National Honor 4.
Everyone is entranced when "Smitty" sings. He has his own individuality.

JAMES F. SMITH
Classical
Boys' Booster 2, 3, 4; College Club 4; Fall Play 4; Lab Assistant 4.
Industrious and good hearted.

VIOLA SMITH
General
Girls' Booster 1, 2, 3.
Genteel in manner.

JEANNE SNIDER
Classical
Y-Teen 2, 3, 4; Booster 1, 2, 4, Vice President 3; Quill and Scroll 4; Art League 1, 2, Secretary 3, President 4; Operetta 1, 2, 3, 4; Staff 4; Service League 4; Orchestra 1, 2, 4, President 3; Football Queen Attendant 3; National Honor 4.
Cute and cheerful—an incomparable combination. She has a bright future.

CLARA STANLEY
Commercial
Y-Teen 1, 4; Girls' Booster 1, 2, 3, 4; Dramatic 1.
A good-natured maiden.

KATHRYN STOIC
Home Economics
Y-Teen 4; Girls' Boosters 2, 3, 4; Red Cross Representative 2, 3, Alternate 4; Football Usher 1, 2; Booster Alternate 4.
Ready for fun at all times.

MARY STOICAN
Classical
Y-Teen 1, 2, 3, 4; Booster 1, 2, 3, 4; Quill and Scroll 4; Staff 4; Office Assistant 4; Red Cross Rep. 3, 4.
An earnest, determined worker who is friendly to all.

MATTIE THARP
Commercial
Booster 1; Red Cross Representative 1.
It was a joy to know her.

JANICE THORLEY
Home Economics
Y-Teen 4; Booster 1, 2, 4; Movie Assistant 3, 4; Committees 3; Booster Representative 4; Football Usher 1, 2, 3, 4; Roaring 100's 4.
She has a sparkling personality.

GLORIA TUCK
Commercial
Y-Teen 4; Booster 2, 3, 4; Choral Club 4; Operetta 4; Red Cross Representative 4; Booster Alternate 3.
Always has a smile for everyone.

JOAN THOMAS
Commercial
Booster 1, 2, 3, 4.
She is a combination of all good things.

CLARENCE TORRENCE
Industrial Arts
Track 1, 2, 3.
A sense of humor with the power to laugh.

VERNON TUCK
General
Choral Club 2, 3, 4; Art League 2, 3; Projection Club 1, 2, 3, 4; Operetta 2, 3, 4; Student Council 3; Football 1; Basketball 1; Red Cross Rep. 1, 3; Homeroom Rep. 1, 2.
The fates have been kind to this young lad.

BETTY TUCKER
Classical
Y-Teen 2, 3, 4; Latin 1, 2; Booster 1, 2, 3, 4; College Club 4; Library 4; Times Staff 4; Service League 4; Committee 2; Yale-Harvard 2, 3, 4.
Pleasant and sincere in every thought.

NANCY UBELHART
Classical
Booster 1, 2, 3, 4; Red Cross Rep. 1; Dramatic Club 3, Vice President 4; Thespian 3, 4; Fall Play 4; Roaring 100's 4; Quill and Scroll.
A nice person to know, forever gay.

RICHARD UNKEFER
General
Hi-Y 1, 2, 3, 4; Booster 1, 2, 3, 4; College Club 4; Art League 1, 2, 3, 4; Hallguard Chairman 4; Annual Staff 4; Committees 1, 2, 3, 4.
Talented and easy to get along with.

JOYCE URBACH
Classical
Y-Teen 1, 3, 4, President 2; Booster 1, 2, 4, Secretary 3; Choral Club 3, 4; College 4; Operetta 3, 4; Times Editor; National Honor 3, 4; Service League 4; Attendance Office 3, 4; Red Cross 1, 2, 3, 4; Booster Rep. 2.
She has many outstanding qualities.

FRANK VEES
Fall Play 1; Football 1, 2; Basketball 1, 2, 3; Track 1; Baseball 3, 4.
New to McKinley this year but already a friend to all.

PAT VIERHELLER
Commercial
Booster 1, 2, 3, 4; Times Staff 4; Lunchroom Monitor 2; Homeroom Representative 2.
She has a winning way.

GUST VOLAS
Classical
Hi-Y 1, 2, 3, 4; Booster 1, 2, 4, Rep. 3; Choral 2, Treas. 3, 4; College Club; Class Pres. 2; Operetta 2, 3, 4; Band 2, 3, 4; Pep Band 2, 3, 4; Student Council President 4; Tennis 2, 3, 4; National Honor 4.
A popular leader and sincere friend.

ROBERT WALTHER
Classical
Hi-Y 3; Booster 1, 2, 3, 4; Choral 3, 4; Leaders 1, 2, 3, 4; College Club; Dramatic Club 2, 4, Vice President 3; Thespian 2, 3, President 4; Homeroom Rep. 4; Stagecraft Club 4.
A well of pep and energy. Never a dull moment when this guy's around.

LARRY WATERBURY
Classical
Hi-Y 1, 2, 3, 4; Booster 1, 2, 3, 4; Latin Club 1; Leaders 1, 2; College Club; Football 1, 2, 3; Basketball 1, 2; Golf 1, 2, 3, 4; Swimming 1, 2, 3, 4.
A strong-hearted and good-natured Casanova.

JOAN D. WATSON
Commercial
Y-Teen 1, 2, 3, 4; Booster 1, 2, 3, 4; College Club 4; Hallguard Chairman 3, 4; Band 2, 3, 4; Pep Band 2, 3, 4; Committees 1, 2, 3, 4; Homeroom Representative 2. 3.
Joan has a good sense of humor and ability for work.

DICK WATT
Classical
Hi-Y 1, 2, 3, 4; Booster 1, 2, 3, 4; Leaders 2, 3, 4; Quill and Scroll 4; College Club; Library Assistant 3, 4;i Times Staff 4; Committees 1, 2; Swimming 1, 2, 3; Track 2, 3; Red Cross Rep. 1; Homeroom Rep. 1.
A well-made man who has good nature and good sense combined.

RICHARD WAYMAN
Classical
Hi-Y 2, Secretary 3, Treasurer 4; Booster 1, 2, 3, 4; Projection 1, 2; College Club; Lab Asst. 4; Swimming 1, 2, Manager 3, 4; Roaring 100's 4.
He puts earnest effort in all he undertakes.

JOAN WEAVER
Classical
Y-Teen 1, 2, 3, Cabinet 4; Choral 3, 4; F.T.A. 2, 3, 4; Quill and Scroll 4; College Club; Class Treas. 2; Hallguard Chm. 3, 4; Times Staff 4; Service League; Yale-Harvard 2, 3; Red Cross Rep. 4; Booster Rep. 3.
Cheerful, fun-loving and friendly, Jo is a prize winner anywhere.

MARK WERNECKE
Industrial Arts
Ready for fun at all times.

NANCY WHALEY
General
Y-Teen 1, 2, 4; Booster 1, 2, 3, 4; Dramatic 1; Committees 1, 2, 3, 4; Times Representative 4; Homeroom Representative 2; Red Cross Representative 3.
Nancy is friendly to all, all are her friends.

LORRETTA WILLIAMS
General
A light heart lives long.

BARBARA WILLIS
Commercial
Y-Teen 3, 4; Booster 1, 2, 3, 4; College Club.
She has many cheerful, pleasant and friendly ways about her.

SHIRLEY MAE WILLIS
Classical
Y-Teen 2, 3, Cabinet 4; Latin 2; Booster 1, 2, 3, 4; Leaders 2, 3, Historian 4; College Club; Times Staff 4; Committees 1, 2, 3, 4; Yale-Harvard 2, 3, 4; Lunchroom Monitor 4; Times Representative 3.
Everything she does, she does well.

ROBERT WINDERL
General
Hi-Y 1, 2, 3, 4; Booster 1, 2, 3, 4; Football 1, 2, 3, 4; Basketball 1; Track 1; Baseball 3, 4.
A fine fellow to have a good time with.

MILDRED WINN
General
Booster 3, 4.
Peppy to the nth degree.

PAUL WISEMAN
Industrial Arts
Hi-Y 3; Booster 2, 3, 4; Projection 3, 4; Stagecraft 4.
Earnestness and modesty are marked in him.

JEAN WRIGHT
Classical
Y-Teen 1, 2, 3, 4; Booster 1, 2, 3, 4; Choral 3, 4; F.T.A. 2, 3, 4; College 4; Art League 2, 3, 4; Class Officer 1, 3, Vice President; Operetta 3, 4; Queen Attendant 1; Cheerleader 2, 3, Head Cheerleader 4; Yale-Harvard 2, 3, 4.
A peppy, cute leader. What could we do without her?

MARGERY WRIGHT
Commercial
Booster 2, 3, 4.
An efficient miss who is a friend to many friends.

DON WUCHNICK
General
Hi-Y 3, 4; Booster 1, 2, 3, 4; Leaders 1, 2, 3, Vice President 4; Track 1, 2.
We always admire a good story teller! Don's good looks and other good qualities should take him far.

RON YANNON
General
Industrial Arts Club 4.
Good-natured and a fine companion

CARL YOUNG
Classical
Hi-Y 4; Booster 1, 2, 3, 4; Choral Club 2; Projection 4; College Club 4; Operetta 2; Track 2.
Always smiling, never frowning.

SHIRLEY SHAMMO
Commercial
Booster 4; Roaring 100's 4; Y-Teen 4.
Her smile and dimples are winning.

JAMES YOUNGBLOOD
General
Graphic Arts 4; Art League 1, 2, 3, 4.
An amiable person with the will to do.

SHIRLEY ZACHARIAS
Classical
Y-Teen 1, 2, 3, 4; Booster 1, 2, 3, 4; F.T.A. 2, 3, 4; Quill and Scroll 4; Hallguard Chairman 3, 4; Business Staff 3, 4; Service League 4; Yale-Harvard Varsity Manager 3, 4; National Honor 4.
She is always chipper and pleasant in her ways.

FRED ZANDER
Industrial Arts
Booster 2, 3, 4; Graphic Arts 2; Football Varsity 2, 3, 4; Basketball Reserve 2, Varsity 3, 4; Baseball 2, 3, 4.
Witty, with a ready laugh.

JANET RAUSCHENBACH
General
Y-Teen 3, 4; Booster 1, 2, 3, 4.
Her sweet ways are contagious.

Senior Committees

THIRD ROW: Virginia Knebusch, Jo Ann Ross, James Lowry, Eugene Cherry, James Smith, Delmar Gheen, Roland Eddy, Dick Watt, Gust Volas, Nancy Besst, Donna Riegler, Phyllis Morris, Jo Ann Byington, Jim Kimmel, Nick Albert.
SECOND ROW: Hazel Ratliff, Joan Bagnoli, Joan Little, Richard Unkefer, Carl Young, Gloria Northrop, Joyce Urbach, Polly Hayne, Carol Anne Miller, Pat Degenhard, Joan Weaver, Bob Rich.
FIRST ROW: Shirley Lovell, Shirley Willis, Jeanne Snider, Shirley McCoy, Alice Schnoke, Donna Ronk, Kathryn Karipides, Cynthia Holder, Rae Grossman, Mary Poulos.

Girls' Service League

FOURTH ROW: Joyce Urbach, Jeanne Snider, Gail Cohen, Alice Schnoke, Donna Ronk, Jo Ann Ross, Joan Bagnoli, Nancy Besst.
THIRD ROW: Joan Little, Gloria Northrop, Carole Shifman, Donna Riegler, Beverly Julian, Shirley Ingerham, Mary Poulos, Sara McCullough, Miss Walton, *adviser*.
SECOND ROW: Polly Hayne, Rochelle Elazary, Betty Tucker, Carol Sue Ferguson, Carol Anne Miller, Gloria Fetterman, Pat Degenhard.
FIRST ROW: Laura Lou Rothacher, Betsy Gallagher, Kathryn Karipides, Joan Weaver, Mary Sell, Rae Grossman, Mary Madden.

Senior Committees

Swing your partner! In the fall seniors staged a junior-senior party with square and round dances that had even the shyest wallflowers on the floor dancing. Country decorations brightened the music room. Success of parties was due to the careful planning of such committees as the program, food, decoration and publicity groups.

Girls' Service League

Members of the Girls' Service League provided food for a family at Thanksgiving and Christmas. Women in the Aultman Home were visited by the Service League members, who presented a program for them in the spring. Directing freshmen to classes in September, ushering at the play, operetta and other programs, and sending cards to sick people are a few of the Girls' Service League activities. Miss Lillian Walton is the adviser and Cherie Lichtenwalter is president.

National Honor Society

Highest honor to be awarded a McKinleyite is election to National Honor Society. Students who have maintained a high standard of scholarship, shown leadership and revealed reliability were chosen to the society. This year thirty-seven students received the coveted honor. Mr. Lewis Baker is chairman of the committee.

Elected in '51

FIRST ROW (*left to right*): Joyce Urbach, Laura Rothacher, Sara Jane McCullough.

SECOND ROW: Jim Kaiser, Robert Huff, Cherie Lichtenwalter.

'52 Members

FIRST ROW (*left to right*): Betsy Gallagher, Mary Poulos, Rae Grossman, Rochelle Elazary, Kathryn Karipides, Shirley Zacharias, Donna Ronk, Mary Sell, Laura Rothacher.

SECOND ROW: Ann Kamm, Gloria Northrop, Gail Cohen, Carole Shifman, Beverly Julian, Jeanne Snider, Donna Riegler, Nancy Besst, Cherie Lichtenwalter.

THIRD ROW: Joyce Urbach, Patsy Degenhard, Paula Hayne, Carol Anne Miller, Jo Ann Ross, Carol Ferguson, Joan Bagnoli, Alice Schnoke, Gerald Krainess.

FOURTH ROW: Jim Smith, Chuck King, Jim Craig, Jim Kaiser, Robert Huff, Dick Shapiro, Gust Volas, Bill Heichel, Eugene Cherry.

One thousand and eight hundred boys and girls worked and played together at McKinley during 1951-1952. Activities ranged from staging humorous assemblies to managing student organizations. Class work took the most time, but play and operetta rehearsals, speech, publications, orchestra, and sports called for long hours and hard work, with achievement as the reward.

In the fall, after candidates for class offices had publicized their platforms, students went to the polls and elected their officers. Clubs with a variety of interest-appeal (everything from Camera, Art League, Latin, to College clubs and a dozen others) attracted members. Library, cafeteria and office work attracted those who wanted to learn new skills and to serve the school.

Mickey Views The CLASSES

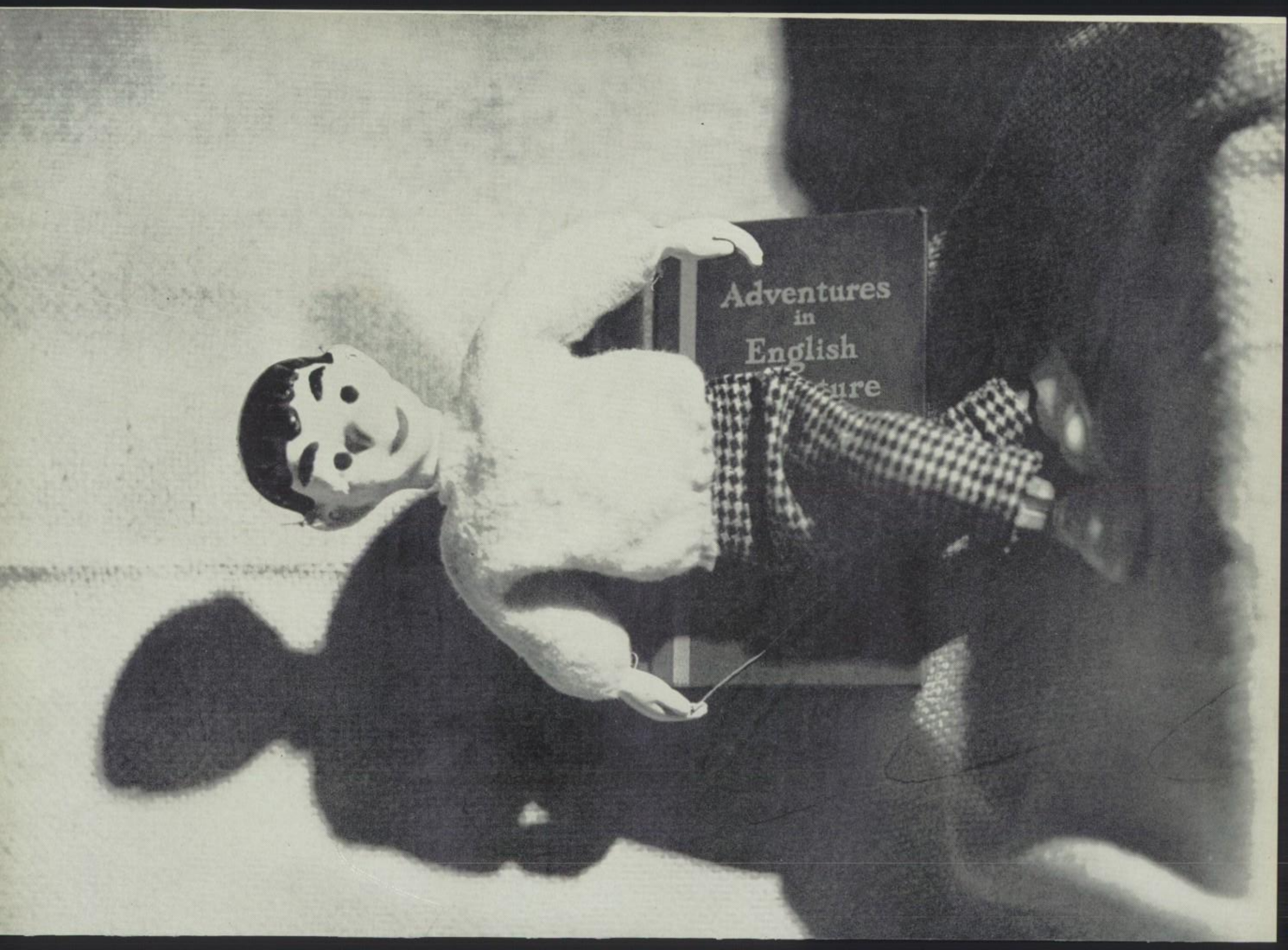
Adventures
in
English

Juniors

Honor Roll

FIRST ROW: Octtavia Donatini, Kay Barthelmeh, Nadine Clay, Barbara Swearengin, Carol Close, Sally Rockenbauch, Martha Kent.

SECOND ROW: Bonnie Hawk, Shirley Whaley, Jacquelyn Rutkofsky, Kathleen Hootman, Joan Ruda, Evelyn Jacobs, Shirley Leech.

THIRD ROW: Sally Campbell, Joe Kalk, Philip Allan, Daniel Hane.

FOURTH ROW: Clayton Umbles, Bob Mack, Nick Trifelos, Richard Goshe, Bill Bayda, Edward Thomas, David Gilbert.

★

Junior honor roll members were a serious, hard-working group who were leaders in class projects and outside activities.

Officers

JOHN FACH ..... *President*
JEWEL TRAVIS ..... *Vice President*
STELLA TSANGEOS ..... *Secretary*
CLAYTON UMBLES ..... *Treasurer*

★

Junior officers led their class with competence. The planning of the Junior-Senior Prom left them undismayed and that affair, like others planned by the juniors, was a success. Miss Margaret Buel was chairman of junior guardians.

Juniors

Three years ago a timid, shy group entered McKinley . . . we are now the high and mighty juniors. The school building seemed tremendous to us then, it took us a little while to get acquainted with it, but now, because we know every nook and cranny, it seems a small place.

That first year was eventful, and we were plenty busy with football, basketball, swimming, track, baseball, tennis, election of officers, the class parties, the Canton-Massillon football game—not to mention books and studies.

The summer months whirled away on trips, loafing and swimming, or working. When school opened we found that we, the former looked-down-on freshmen, were now big-time sophomores, and it was our turn to talk about the blunders of the underclassmen.

Time rolled on and the first report cards of the year were taken home with anxiety. We cheered through the football season. Suddenly the Canton-Massillon classic was here. It was fun to parade through town, and on the Sunday after the game there was little noise to be heard from any of us, for we were hoarse from yelling for as hard a fighting team as ever played. Our class parties were lots of fun, although they were not as well attended as they deserved to be.

The big-time election came off satisfactorily, and all the kids seemed pleased with the results. Then came a big moment—the formals sponsored annually by the Hi-Y and Y-Teen around Christmas and Easter time. Spring dances were being planned and anticipated before winter formals were ended. The Christmas and New Year's parties had been especially enjoyable.

Second semester was interesting, with the state swimming championship, the wonderful basketball and baseball games, track meets. Summer came and most of us boys became hard-working men turning out a full day's work. In our spare time we lolled on the beach. June, July, August . . . then we were cramming the steps of the school again, searching the posted lists for our homerooms. Boy, that put us on the third floor with the seniors!

September was a busy month for us juniors, with the new classes and getting used to the routine again. This was the month with such fine weather that when we went out for lunch we wanted to stay outside the rest of the day. During the next month, the month of witches, we voted for our officers. No connection. Our officers were great. After the football season was launched, we voted for the football queen and her attendants before the terrific battle between Canton and Massillon—the annual duel between the Bulldogs and Tigers.

Then swimming and basketball started. We surely were busy—with the junior-senior party, the class play, football dance, and then Thanksgiving. Christmas approached with the significant traditions that make us love McKinley—the presentation of The Messiah, Christmas programs, collections for the unfortunate, and the caroling through the halls. We had a beautifully white Christmas. During the vacation, the swimmers continued their strenuous training.

January, February and March sped by. Yale trounced Harvard; time after time our varsity basketball team lost a hard-fought game in the last few minutes; we danced at the Sweetheart's Swing; we swam to first place in the state again; the speech department talked its way into the championship of the district meet. This was followed by the junior-senior Shamrock Shuffle, the debate meet at Ohio State, the operetta and the Junior Prom. Work of the Student Council was carried on quietly throughout the year, but their influence was important. For example, the silent period before lunch resulted from their plans. Always backing each activity were the Girls' and Boys' Booster officers and members. Many of the year's accomplishments would not have been possible without their help.

So long, juniors.

Juniors

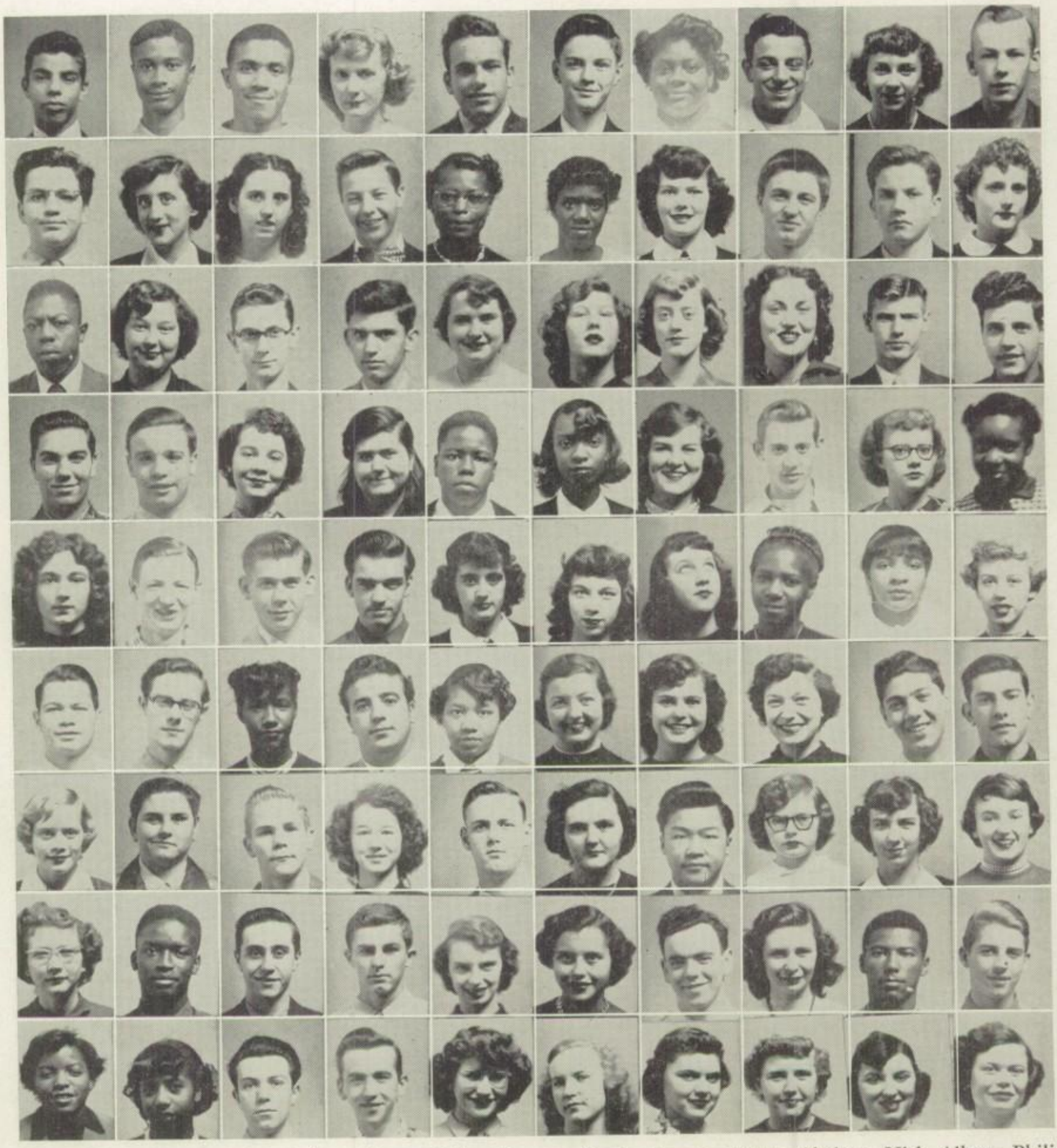

FIRST ROW (*left to right*): Robert Abram, Willie Abrams, Curtis Abrams, Lillian Akelson, Nick Albert, Philip Allan, Carol Allen, Prosper Altieri, Eva Amicone, Ben Amstutz.

SECOND ROW: Donald Appollono, Judy Apstein, Barbara Anastis, Elden Arner, Ruby Armstead, Betty Armstrong, Linda Arnold, Pete Arnold, Charles Babcock, Alice Bair.

THIRD ROW: Atta Baldwin, Marian Baldwin, Don Bailey, Joseph Barboza, Kay Barthelmeh, Ruth Barton, Joanne Bartrum, Dianne Baskin, Harry Barmann, Thomas Bauhof.

FOURTH ROW: Bill Bayda, Gary Bechtel, Anastasio Benson, Claydette Biery, Reginald Bonner, Kathryn Borom, Judy Bourquinn, Howard Bowling, Nancy Bowling, Doris Boyd.

FIFTH ROW: Shirley Boyd, Phillip Boydston, Richard Boyer, Bob Brady, Lucrecia Braz, Nancy Breen, Darlene Briggs, Annie Mae Brown, Mary Brown, Shirley Brown.

SIXTH ROW: William Brown, William Brown, Doris Bush, Ronnie Caley, Mary Calhoun, Sally Campbell, Shirley Campbell, Anne Cangemi, Carl Capestrain, Pete Cardasis.

SEVENTH ROW: Mary Carlin, Carl Carnes, Ted Carrier, Lucille Carter, DeWayne Casaday, Shirley Chappie, Thomas Jonesy Chin, Joann Christman, Shirley Chufar, Ann Clark.

EIGHTH ROW: Joyce Clark, Lawrence Clark, Charles Clatterbuck, James Clauss, Nadine Clay, Carol Close, Richard Cochran, Pauline Concatto, Charles Cook, William Courter.

NINTH ROW: Beatrice Crawford, Juanita Currence, Tom Daily, Richard Dansizen, Toni Dastolfo, Ardis Mae Davis, Eloise Davis, Mary Lou Degy, Joanne DeMark, Betty Denison.

Juniors

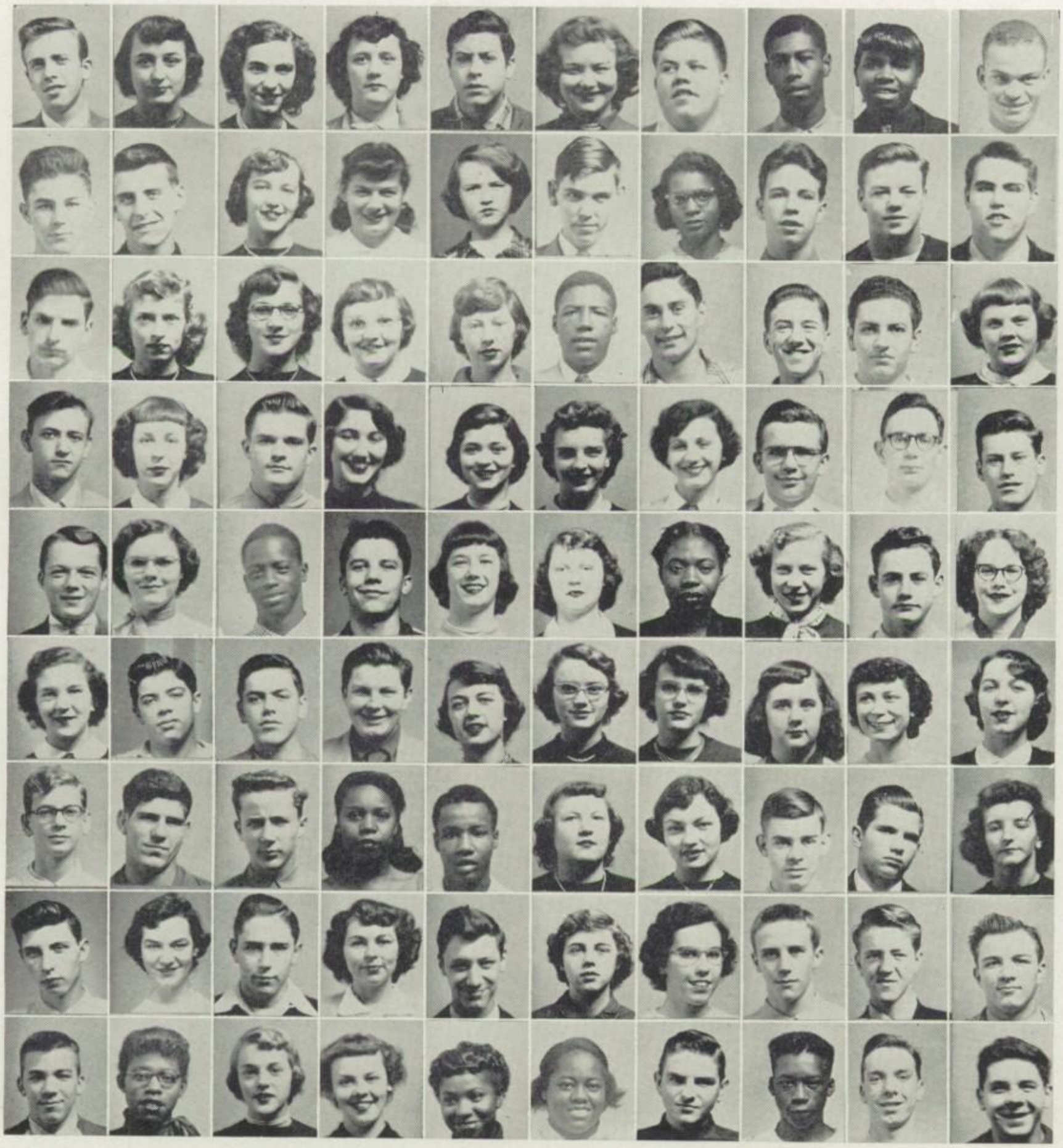

FIRST ROW (*left to right*): Gilbert DeYarmon, Octtavia Donatini, Betty Dotson, Lorene Drumm, Gene Drury, Bonnie Duck, Kenneth Duke, Clyde Durham, Peggy Durham, Ronald Earley.
SECOND ROW: Ronald Eckroate, Allan Ellis, Greta Ericksen, Dolores Ericksen, Janet Escott, Thomas Eubanks, Georgia Mae Evans, Dick Everhart, John Fach, Dale Fackler.
THIRD ROW: Floyd Fales, Naomi Fales, Alice Fedeli, Joan Ferguson, Dorothy Fletcher, Johnnie Flowers, Mel Fogel, Richard Foltz, Dominic Fonte, Pat Formet.
FOURTH ROW: Kenneth Forster, Grace Fosdick, George Frentzel, Eleanor Frisch, Nancy Froelich, Beatrice Garrett, Geraldine Gatto, Raymond Geisy, David Gilbert, Paul Ginther.
FIFTH ROW: Robert Golden, Patty Gonde, William Good, Richard Goshe, Betty Lou Goss, Marjorie Graham, Elister Green, Marian Griffiths, William Grimsley, Barbara Gronow.
SIXTH ROW: Carolyn Grunder, Dean Hall, Leon Hammack, Dan Hane, Joanne Harbert, Carol Hardie, Bonnie Hawk, Rosemary Haynes, Norma Hill, Jane Hobson.
SEVENTH ROW: Rodger Hickenberry, Don Hogan, Don Hogue, Elizabeth Holston, Ray Van Hood, Kathleen Hootman, Marjorie Hovance, Carl Howenstine, James Huff, Mary Huffman.
EIGHTH ROW: Tom Hug, Marie Hull, Glenn Huscusson, Betty Iams, James Ingerham, Devannah Ingerham, Evelyn Jacobs, Ray Jacobs, Gary Jacobson, Donald Jaeb.
NINTH ROW: James Jaeb, Henry Lou Jackson, Jan Jepson, Carol Mae John, Betty Johnson, Anna Jean Johnson, Russel Johnson, Junior Jones, Wayne Jones, Bob Kahler.

Juniors

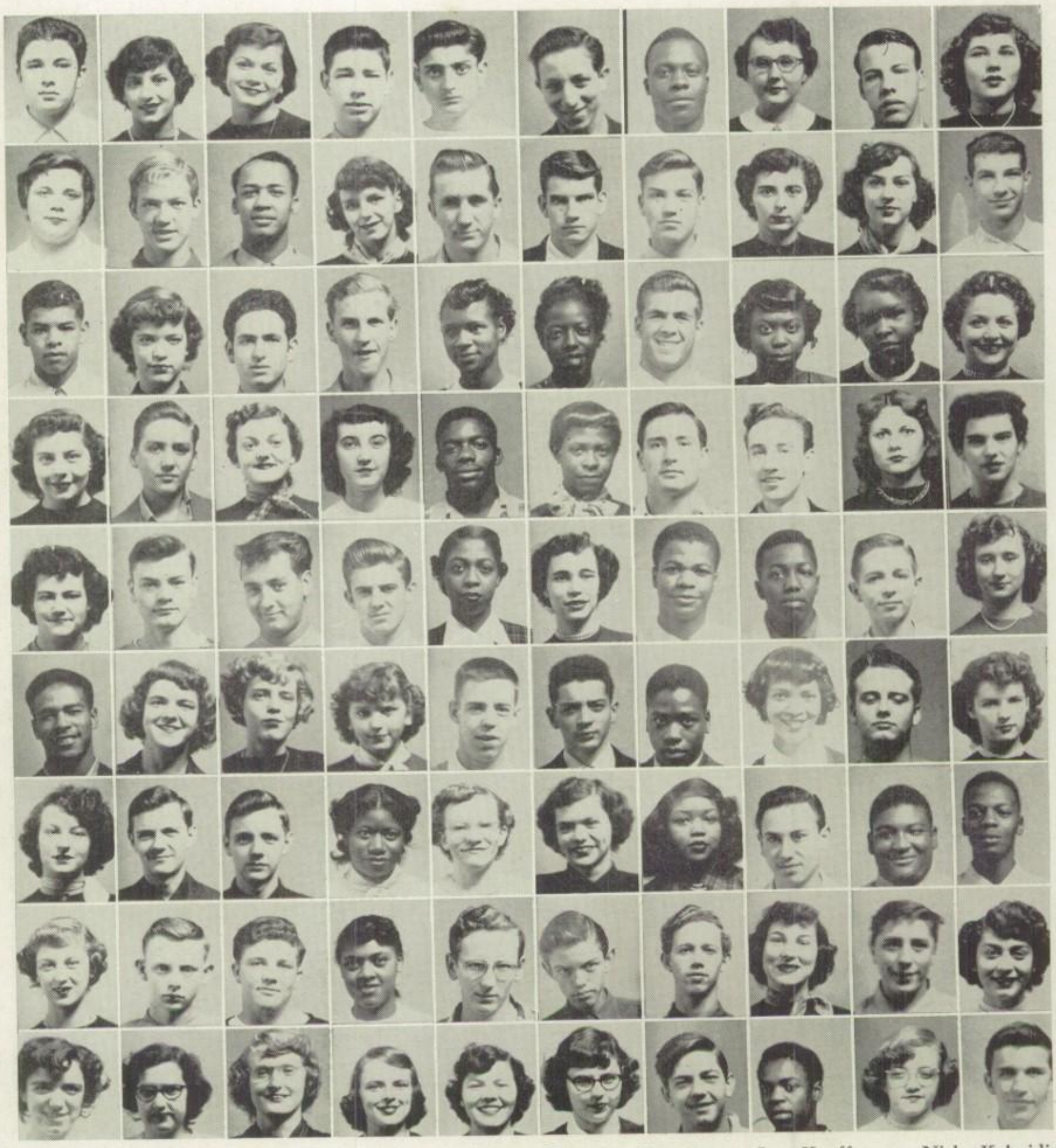

FIRST ROW (*left to right*): Joe Kalk, Dorothy Karam, Dorothy Karantanes, Joe Kauffmann, Nick Kelesidis, Chris Kellamis, George Kelley, Martha Kent, Gene Kern, Marjorie Kersey.

SECOND ROW: Betty Kiggans, Jim Kimmel, John Kinney, Donna Kirkbride, Mitchell Klepadlo, Robert Koemerle, Sam Kosita, Ida Kovesci, JoAnn Kramer, Roger Kronsis.

THIRD ROW: McKinley Lancaster, Shirley Leech, Dominick Kisoi, Jim Limbach, Carol Lipkins, Margaret Lloyd, Bob Mack, Mary Mack, Mary Mackey, Yolanda Magisano.

FOURTH ROW: Alfretta Manbeck, Kenny Marion, Donna Martin, Donna Martin, Sherman Martin, Betty Massey, David Maurer, Gary Maurer, Helen Maxin, Janet Waldron.

FIFTH ROW: Melba Mayle, Chet McCormack, Bill McCoy, Francis McDonald, Helen McDonald, Gloria McFarren, Kenny McGhee, Edward McIntyre, Richard McJimsey, Erma McVicker.

SIXTH ROW: David Meacham, Marilyn Melhern, Ruth Mercer, Mary Micciche, John Mikstay, Peter Miku, Harold Miles, Doris Miller, Larry Miller, Rose Miller.

SEVENTH ROW: Joyce Minor, Donald Morgan Ronald Morgan, Ernes Mastin, Carol Motter, Janet Mullally, Hortensia Nash, Ted Nastoff, Charles Neal, Henry Nelson.

EIGHTH ROW: Joyce Nickoloff, Keith Noel, Norman Noel, Princella Norwood, Richard Nyberg, Richard Nycum, Bill Offineer, Arline Okey, Richard Overcasher, Pauline Pachmayer.

NINTH ROW: Freda Pappas, Carole Ann Parks, Martha Patterson, Jacqueline Peddicord, Carolee Pelger, Shirley Pensky, Norman Perez, John Perry, Barbara Peters, Martin Peterson.

Juniors

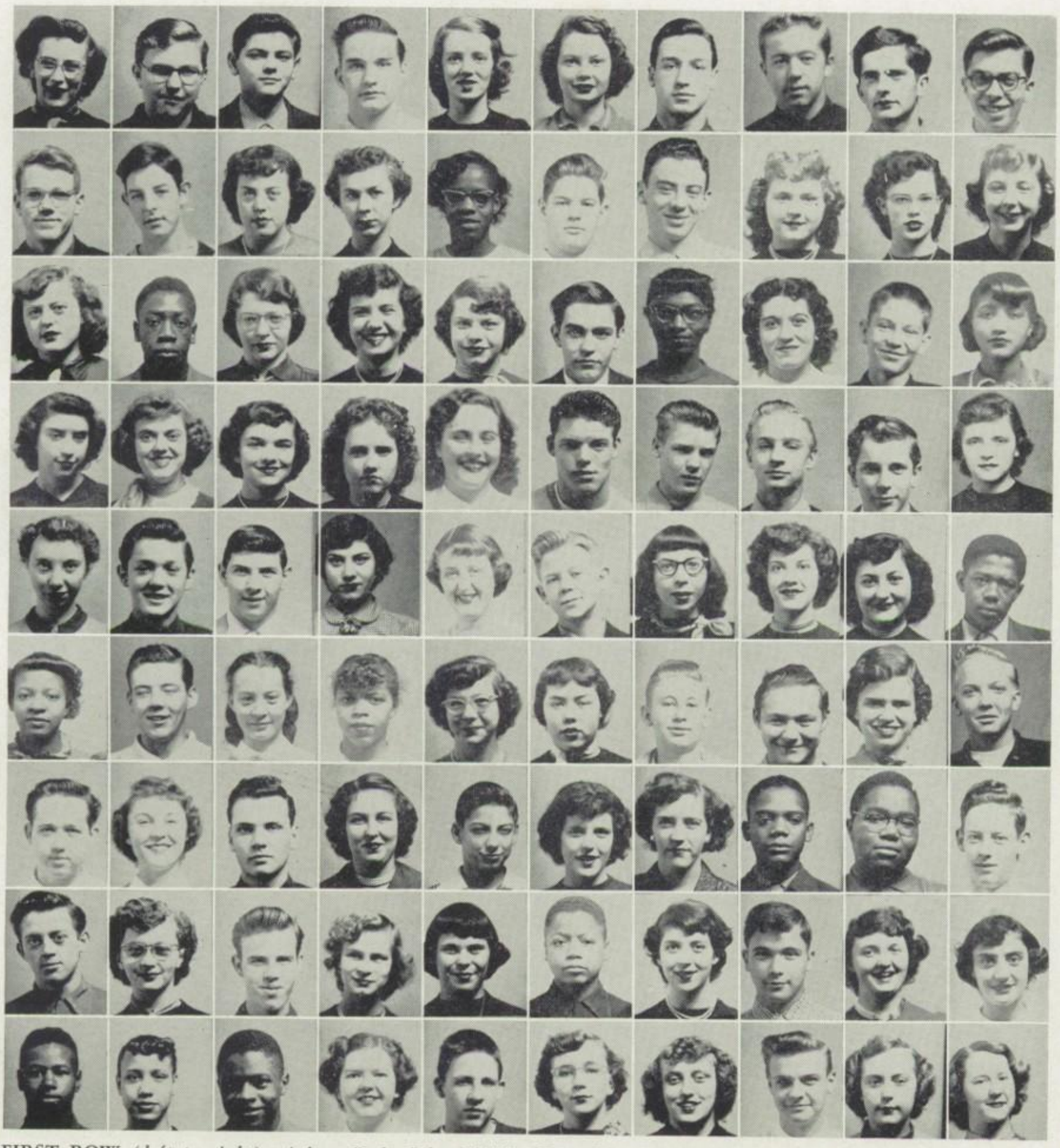

FIRST ROW (*left to right*): Arlene Petit, John Phillip, Dave Popa, Richard Posey, Mary Poulson, Sally Power, Roger Prysock, Robert Psenka, George Pyle, Dean Radcliffe.

SECOND ROW: Archie Rader, Bob Ramsey, Barbara Ratliff, Donna Reed, Helen Reaves, Gilbert Reiman, Bernie Reiter, Gayle Renzenbrink, Joyce Rice, Joyce Riley.

THIRD ROW: Margaret Rinehart, Herman Roberts, Sallie Rockenbauch, Dolores Rodriquez, Jackie Rogers, Dale Rohrer, Rachel Ross, Rita Rossetti, Albert Russell, Easter Russell.

FOURTH ROW: Antoinette Russo, Jacquelyn Rutkofsky, Joan Ruda, Mary Saunier, JoAnn Schaffner, Ronald Schaser, Perry Schlemmer, Harry Schmucker, Paul Schuager, Nancy Schwalenberg.

FIFTH ROW: Barbara Shafer, Ray Shaheen, Victor Shaheen, Genevieve Shannon, Graceanne Sheets, Bruce Shelley, Rita Shifman, Doris Simia, Dorothy Sirpilla, Herman Smith.

SIXTH ROW: Tommie Smith, Harry Spang, Joyce Sparks, Geraldine Spicer, Carole Spies, Agnes Stahlman, Fred Stephen, Fred Stevens, Ferne Stone, Dale Stranathan.

SEVENTH ROW: Roger Stutley, Donna Suciu, Stuart Summit, Marilyn Swain, John Swant, Barbara Swearengin, Beverly Swihart, Alvin Taylor, Charles Taylor, Edmund Thomas.

EIGHTH ROW: James Thomas, Patricia Thompson, Harvey Thorla, Betty Thrasher, Lois Fidelholtz, Richard Torrence, Jewel Travis, Nick Trifelos, Patty Tritt, Stella Tsangeos.

NINTH ROW: Roland Turner, Amelia Umbles, Clayton Umbles, Kathryn Untch, Bill Van Nostran, Beverly Van Voorhis, Rose Vargo, Frank Vees, Roberta Viola.

Juniors

FIRST ROW (*left to right*): Dolores Wade, Betty Walters, Marilyn Waltner, Rodney Warburton, David Weber, Shirley Whaley, Virginia Whaley, Beverly White, Donna White, Janet Willard.
SECOND ROW: Louisa Wilson, Patricia Wilson, Larry Wise, Mamie Winn, Phyllis Wolf, Bob Wolfarth, David Worshil, Betty Jean Wynne, Ronald Yannone, Beverly Young.
THIRD ROW: Kenneth Young, James Youngblood, Grace Yurasits, Jean Zeck, Joan Zupp.

Juniors

Joining the seniors in a square dance in the fall and in a Shamrock Shuffle and Prom in the spring at which they were hosts, the juniors found this their best year yet.

Juniors

Outstanding leadership and good judgment were qualities of the juniors, but they knew how to have fun, too.

Sophomores

Honor Roll

FIRST ROW: Dolores Henderson, Ruth Buchanan, Rosemary Ringle, JoAnn Lowry, JoAnn Temsey, Antoinette Barboza, Charlotte Noland, Joan Firrarrello, Bruno Codispoti.

SECOND ROW: Nancy Crosby, Margaret Leech, Jeanne, Salcien, Margaret Blackledge, Carol Van Darsten, Geraldine Glover, Pat Minor, Beverly Forester, Eleanor Hess, Cathy Dolline.

THIRD ROW: Sora Hecht, Hilda Kline, Rosemary Matz, Elizabeth Monticue, Jenny Murutes, Mary Bumes, Elbus Kotanides, Myrna Hogue, Carolyn Greathouse.

FOURTH ROW: Ronald Reigler, James Henry, Robert Turner, Robert Nixon, Larry Huff.

★

Turning their backs on T. V. and ignoring the radio, these students left no doubt that their main job was to learn. They set a fast pace for classmates and they knew the adventure of discovering exciting ideas.

Officers

BUD BRODA ..... *President*

THAMY KOROSIDES .. *Vice President*

ANTOINETTE BARBOZA .. *Secretary*

MYRA RAUSCH ..... *Treasurer*

★

Sophomore officers did a good job of leading their class and as a result their classmates enjoyed well-organized parties. Miss Genevieve Mahan is this class' head guardian.

Sophomores

The class of 1954 ventured happily and expectantly into McKinley as shy as any freshman class, but they soon outgrew this shyness for the upperclassmen teased them until the frosh felt like they were among big brothers and sisters. As freshmen, our sophomores obligingly accepted dead-end directions, bought elevator tickets, and became used to the shouts of upperclassmen when they went "up" on the "down" side.

Like butterflies from cocoons, the freshmen have blossomed into sophomores, and last fall found them giving dead-end directions, selling elevator tickets, and shouting at erring freshmen.

This year the sophomores proved themselves a necessary part of the school. Club meetings found them actively participating in everything from snapping shots for the Camera Club to staging Roman plays for the Latin Club. The Booster Clubs attracted most of those in the class, and sophs were among the most enthusiastic and loyal at games.

This class had elected in their freshman year the following leaders: Jack Chin, president; Joan Mannos, vice president; Joanne Dickerhoof, secretary; and Betty Ash, treasurer. During their first year, these leaders introduced their classmates to many of the school's traditions. For example, on the day of the Massillon parade the class was taught that no self-respecting McKinleyite would fail to buy a red carnation from the Girls' Boosters, be without a shakeroo, and talk like anything other than a case of laryngitis over a bad connection on the phone the day after the game.

The sophomores upheld the school's traditions by attending the games at the Fieldhouse. Both as freshmen and sophomores the class watched the swimmers splash to fame. A Valentine party and an April Showers party were highlights of their freshman year.

As sophomores, this class had begun to grow up, and when the rest of the nation began to listen to campaign pre-election talks, sophs turned their attention to their own candidates. In November they went to the polls, set up by the Student Council, and elected Fred Broda, president; Thamy Korosides, vice president; Antoinette Barboza as secretary and Myra Rausch as treasurer.

Under their leadership, class committees swung into action and a "Winter Hop" and May party were arranged as the two class dances of the year. Council meetings found the sophomores more at ease and better acquainted with procedures than they had been their previous year, and they contributed to the policies of the group.

When the Roaring 100 Club was formed, sophomores wholeheartedly joined in, and the club made both the football and basketball season fun, for through the Roaring 100's the enthusiasm and pride of the school was concentrated into dynamic energy. They carried the Canton McKinley banner high.

Sophomores

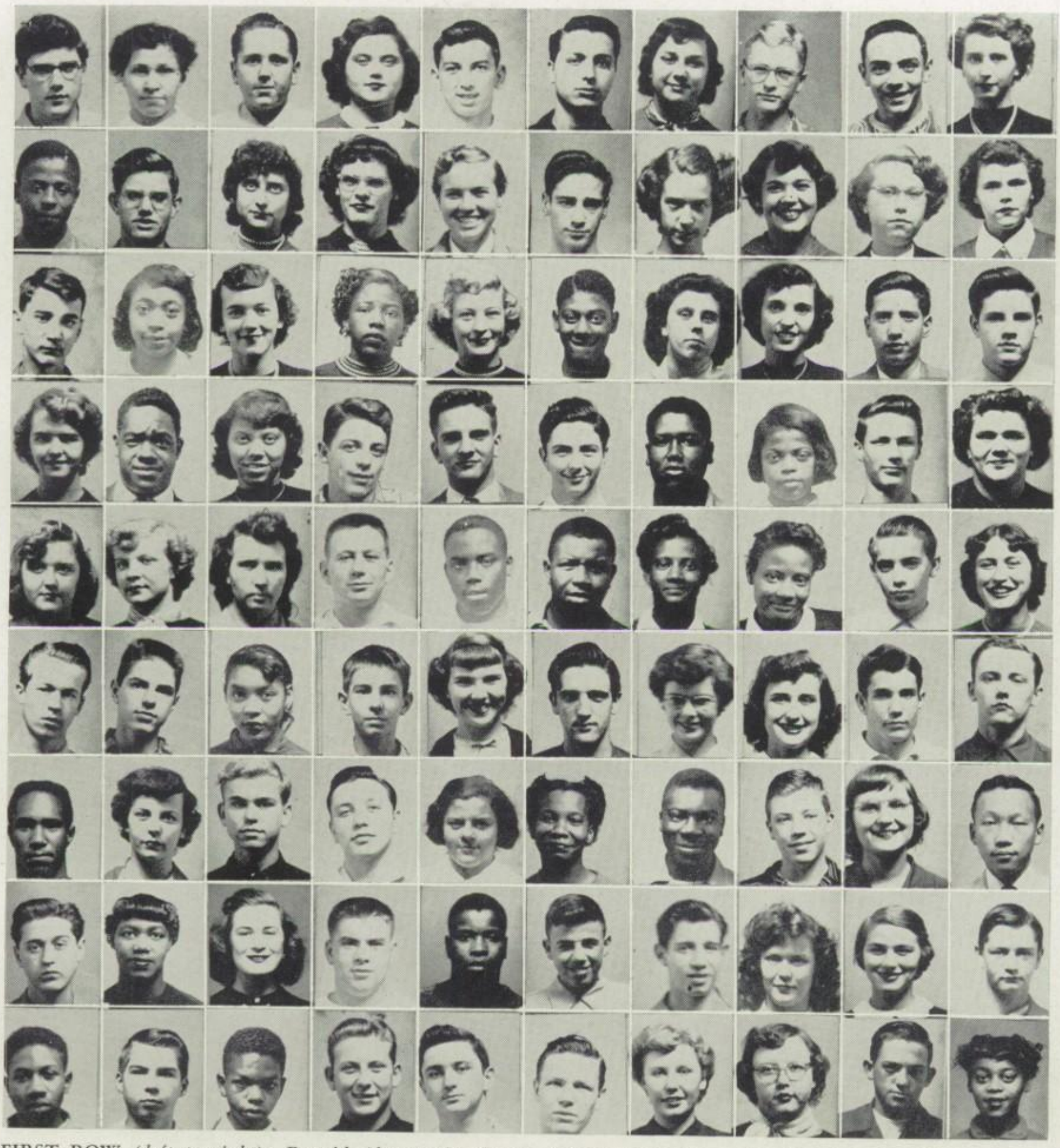

FIRST ROW (*left to right*): Ronald Abatangelo, Eunice Adams, Dave Agnes, Sandra Aguado, Richard Albert, Rudy Amatangelo, Barbara Amicone, Clarence Anderson, Donald Anderson, Nancy Anderson.
SECOND ROW: Fred Andrews, Lynn Angel, Eleanora Angelantoni, Betty Arnold, Betty Ash, Gregory Aslanes, Barbara Atkinson, Aline Axelrod, Virginia Bailey, Gloria Bair.
THIRD ROW: Joe Bandy, Antoinette Barboza, Glenda Barkey, Frances Barkley, Vivian Barnhart, Antonio Barros, Gladys Barth, Anna Bastounis, Richard Battista, Ralph Bauhof.
FOURTH ROW: Roberta Baxter, Paigel Beaumont, Julia Becknell, Joseph Bednarczyk, Robert Beers, Dick Belcher, John Bell, June Bennafield, Gerald Berger, Cora Bergman.
FIFTH ROW: Shirley Berstler, Margaret Blackledge, Gaye Bolitho, Dean Bolton, Guy Bomar, Alfred Bonner, Delores Bonner, Eldoris Bonner, Orrin Bose, Carolyn Bowers.
SIXTH ROW: Jerry Breedlove, Bud Broda, Ernestine Brown, John Brown, Zella Brown, Don Brownsberger, Ruth Buchanan, Mary Bumes, Dan Buckey, Thaddeus Burns.
SEVENTH ROW: Joe Bush, Carol Byington, John Campbell, Ralph Campolieto, Rose Caporali, Maggie Carel, Willie Carter, Russell Chance, Anne Cheezan, Jack Chin.
EIGHTH ROW: Pat Cicoria, Daisy Clifford, Barbara Coffman, Todd Cole, Wayne Combs, Bruno Codispote, Marvin Cooper, Helen Copeland, Barbara Coolan, Harry Coss.
NINTH ROW: Willie Cotton, Berthold Coulter, Doyle Crawford, Roger Crawford, Walter Crowe, Sidney Crowe, Nancy Crossley, Rosemarie Cugino, Charles Cutlip, June Davis.

Sophomores

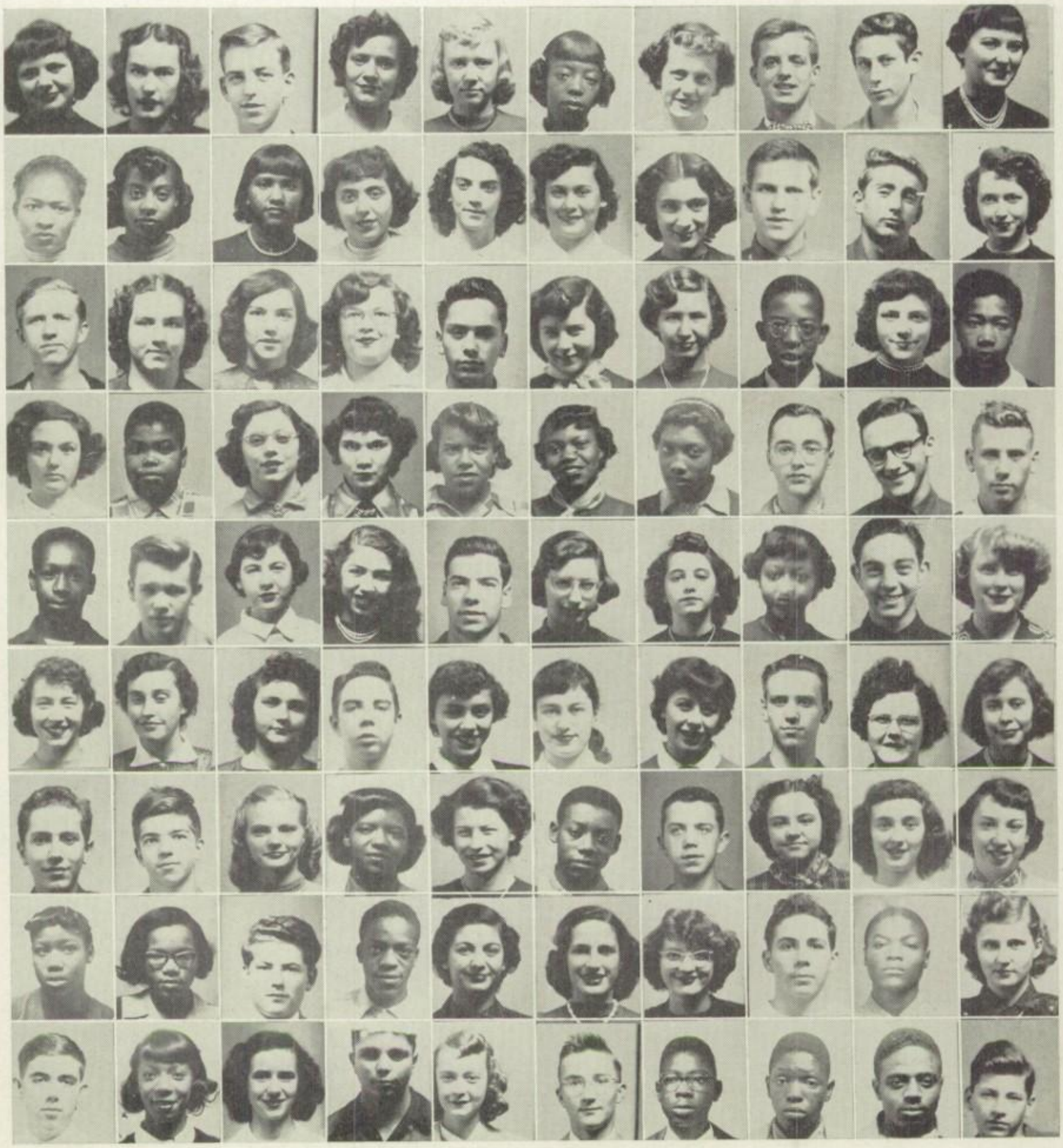

FIRST ROW (*left to right*): Patricia DeNayer, Erdine Dews, George DeYarmon, Alvira Diana, Joanne Dickerhoof, Vera Dickey, Shirley Divens, Bob Doane, Bill Dodge, Cathy Dollive.

SECOND ROW: Maple Lee Dysick, Ruth Anne Earley, Myrtle Edwards, Kathryn Eframedes, Delores Ellington, Nancy Eror, Virginia Evangelista, John Evans, Larry Everetts, Mary Fach.

THIRD ROW: Kenneth Farmer, Joan Farr, Carol Faulkner, Beverly Farver, William Ferguson, Jo Ann Firrarello, Carolyn Fish, Robert Fisher, Sally Fonte, Adeline Fontes.

FOURTH ROW: Shirley Foote, Louis Ford, Beverly Forester, Leona Fortune, Nellie Frank, Alice Franklin, Verna Freeman, Robert Fry, Gene Garaux, David Garaux.

FIFTH ROW: Harry Garmer, Walter Garner, Barbara Gastman, Arlene Gatz, John Ghezzi, June Glodde, Geraldine Glover, Gayle Golden, Jack Goldman,, Shirley Gorrell.

SIXTH ROW: Glenda Goss, Beverly Gray, Carolyn Greathouse, Richard Griffin, Marjorie Grinaldi, Susan Grossman, Anna Guidone, Eugene Johns, Frances Gullett, Adrienne Gunnue.

SEVENTH ROW: John Hahn, Thomas Hair, Leona Hall, Willie Hall, Ann Hamby, Louis Harris, Bill Harter, Joanne Haubert, Lois Healy, Sora Hect.

EIGHTH ROW: Geraldine Helm, Delores Henderson, James Henry, Medric Henry, Helen Heropoulos, Eleanor Hess, Betty Hesson, Sherman Horowitz, William Hightower, Myrna Hogue.

NINTH ROW: Virgil Holden, Fannie Holt, Kathryn Hoover, Kent Hoover, Shirley Host, Samuel Hostetler, Allen Howard, Melvin Howard, Otis Howard, Frank Huff.

Sophomores

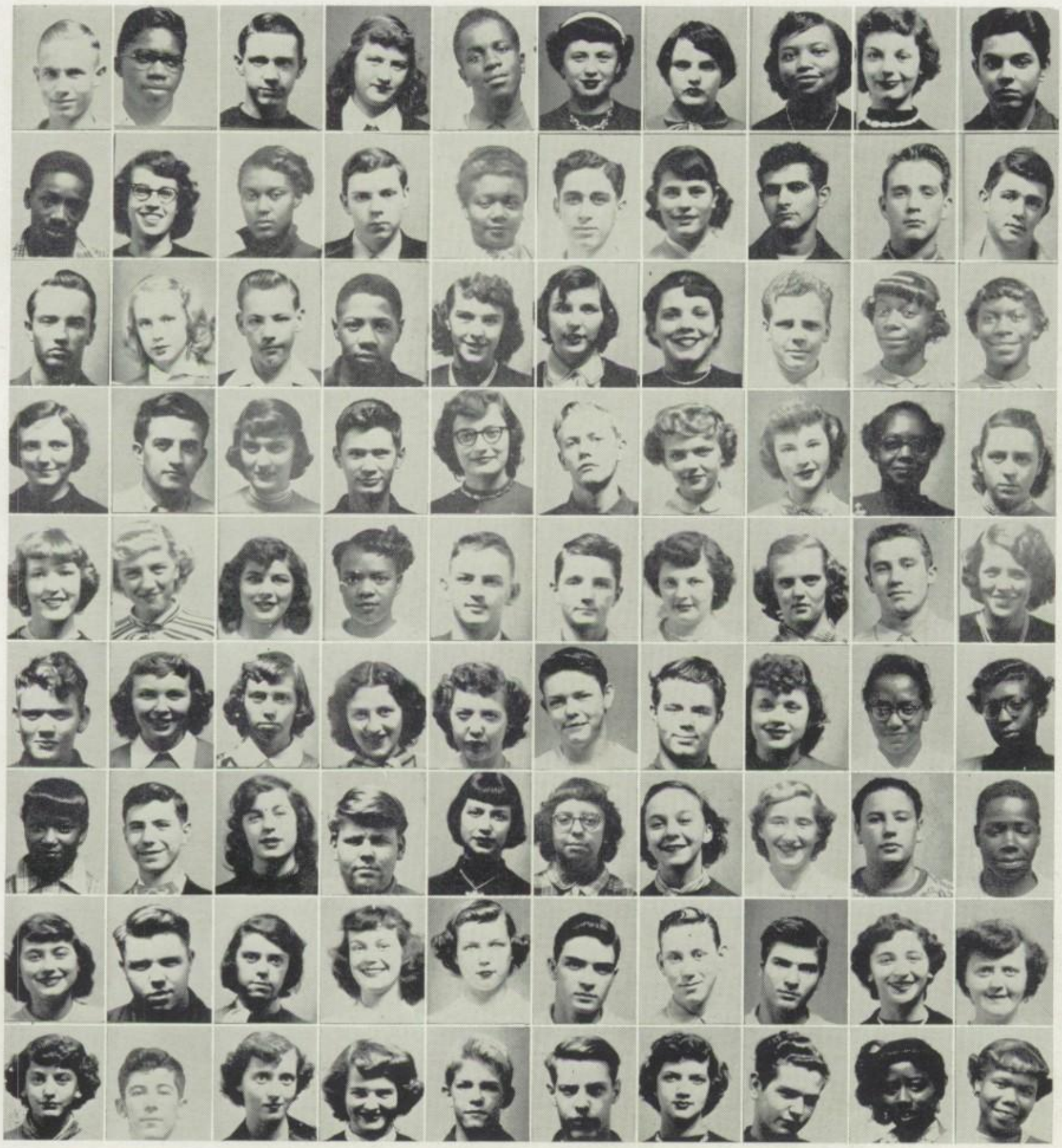

FIRST ROW (*left to right*): Larry Huff, Percy Humphries, Jack Hutchinson, Julia Hyman, Nathaniel Inman, Violet Ittescue, Arlene Jacksich, Rosemary Jacobs, Linda Jaffee, Paul James.

SECOND ROW: Mantle Jones, Marilyn Jones, Margaret Jones, Richard Jones, Rosemary Jones, George Rados, Sophie Kafidies, Glenn Kalil, Jack Kanfer, Jimmy Karman.

THIRD ROW: George Kasler, Katherine Kerch, John Lutz, Carl Killins, Joyce Kirkwood, Shirley Kish, Hilda Kline, Lee Knopf, Jacolia Knox, Artelia Knox.

FOURTH ROW: Dolores Koerber, Jol Kondy, Thamy Korosides, John Koskovich, Elbus Kotanides, Bill Laird, Barbara Langbein, Sherry Lee Larson, Loretta Layton, Nancy Ledbetter.

FIFTH ROW: Janet Leech, Shirley Leek, Carol Leidig, Barbara Lester, James Lermann, Roger Lint, Shirley Lippert, Donna Little, Scott Litzenburg, Barbara Lockard.

SIXTH ROW: Ronald Lockard, Rose Loncar, JoAnn Lowery, Mary Lowther, Norma Luke, Jacque Luker, Donald Luxio, Jerry Lyons, Nancy Mack, Sarah Mack.

SEVENTH ROW Shirley Mack, Ronald Maksim, Shelvy Manbeck, Bill Manist, Joan Mannos, Pauline Maretich, Elaine Margulis, Phyllis Mariol, Arnold Marks, Smith Matthews.

EIGHTH ROW: Rosemary Matz, Kenneth Maullar, Shirley Maxwell, Carol McCormack, Carol Ann McNeal, Phillip Meeks, Ronald Meese, Ronald Meiser, Mildred Melanoff, Beatrice Melnichenlo.

NINTH ROW: Carmel Micciche, John Michailides, Bessie Midcap, Mary Mikes, Robert Mikes, James Mikstay, Alberta Milano, Dale Miller, Helen Miller, Kathleen Miller.

Sophomores

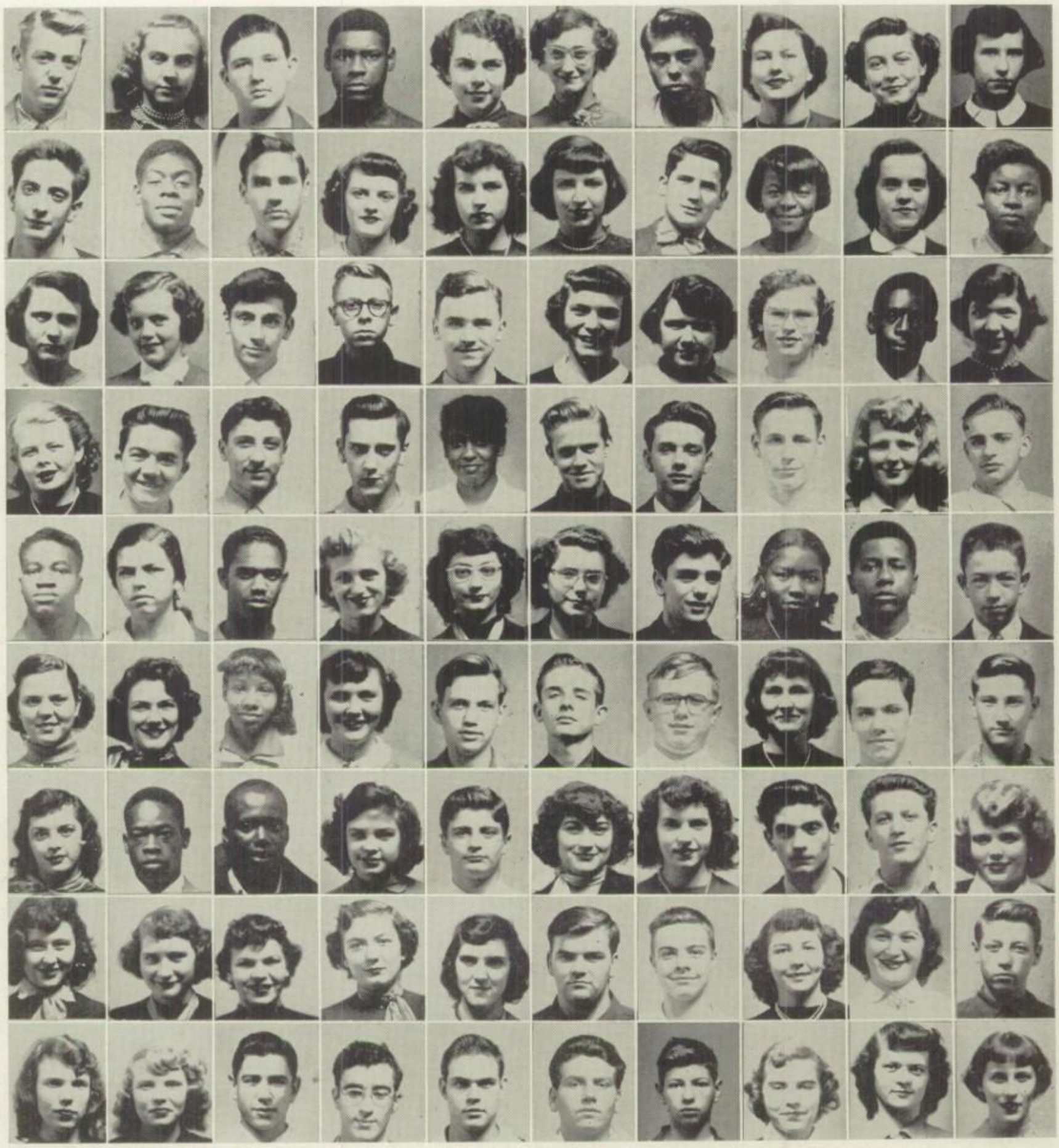

FIRST ROW (*left to right*): Robert Miller, Ruth Miller, James Mincks, Charles Minor, Patricia Minor, Rochelle Moffett, Robert Mohn, Elizabeth Monticue, Audrey Moody, Margaret Moore.

SECOND ROW: Bill Moran, Hiawatha Moris, Douglas Morrison, Betty Millinax, Letha Murphy, Jenny Murutes, Jack Myers, Betty Nelson, Barbara Newell, Eloise Newell.

THIRD ROW: Doris Newland, Irene Newhart, Bill Nickolas, Robert Nieporte, Robert Nixon, Charlotte Noland, Violet Ogle, Anita Okey, James Osborne, Joyce Ostrov.

FOURTH ROW: Arline Owens, Joseph Palombo, James Papaleo, Lawrence Perry, Mary Perry, David Peters, Richard Petko, Charles Pfister, Sandy Pfister, Richard Phillips.

FIFTH ROW: Wesley Polk, Shirley Polosky, Elvin Poole, Joan Pope, Paula Poulos, Doris Prete, Bill Primavera, Joyce Pruitt, Richard Radosevic.

SIXTH ROW: Ruby Ratliff, Myra Rausch, Richetta Reaves, Nancy Reed, James Reifsnyder, Bill Reynolds, Norman Rice, Shirley Richardson, Ronald Riegler, Kenneth Riese.

SEVENTH ROW: Rosemary Ringle, Marvin Risby, Raymond Roberts, Nancy Robertson, Dennis Roman, Angie Romero, Marlene Rose, Bernard Rossetti, Sam Rossi, Freda Roth.

EIGHTH ROW: Carolyn Rowe, Carolyn Rowlands, Mary Ruble, Jeanne Salcian, RoseMarie Salmen, James Sheetz, Richard Sheurer, Maryanne Schwartz, Eleanore Sebrans, Ralph Self.

NINTH ROW: Beverly Sexton, Marla Sexton, Ralph Seybold, Masid Shaheen, Walt Shearrow, Tom Sholl, Tom Shuban, Nancy Shuster, Shirley Sickels, Emily Silvery.

Sophomores

FIRST ROW (*left to right*): Fred Skelly, David Smith, Douglas Smith, Edith Smith, Ellen Smith, Tom Smith, Wilma Smith, Mike Sousaris, Carol Spaulding, Vincent Spino.
SECOND ROW: Ronald Steffen, Dolores Stickle, Gloria Stillo, Louie Stillo, Mary Etta Stonumn, John Strayer, Robert Stulka, Peggy Sturm, James Sullivan, Terry Swant.
THIRD ROW: Jim Tassey, Martha Taylor, Jo Ann Temsey, Patty Thomas, Ann Tolin, Anna Tomaseck, Shirley Tomosky, June Torrence, Raymond Torrence, Alfred Tovissi.
FOURTH ROW: Dorothy Trammell, Barbara Trimmer, Robert Turner, Judy Vandor, Carol Van Dorten, Joe Van Horn, Josephine Varela, Martha Vessels, Louis Vlasha, Harold Von Wyl.
FIFTH ROW: Agnes Wable, Marilyn Wade, William Wade, Ella Mae Wallace, Eula Waller, Raymond Walter, Sandra Walter, Sandra Walther, Pat Warfield, David Way.
SIXTH ROW: Erva Wenger, Carol Lee Whitmyer, Glenn Wilds, Eloise Williams, Vaughn Wilson, Betty Winn, Margaret Winn, Ethel Mae Wright, Virgil Yoder, Charlotte Yoho.
SEVENTH ROW: Gertrude Yoho, Carolyn Yose, Donna Young, Frank Young, Shirley Young, Don Zekina.

Sophomores

The sophomores have put their best foot forward this year and they are confident of becoming even better leaders in their coming two years.

Fresh-men

Honor Roll

The youngest members of the McKinley family showed ability that wins achievement.

★

FIRST ROW (*left to right*): Albert Boss, Susie Cherry, Adele Warren, Donna Medoff, Genevieve Adams, Patricia Antonio, Nancy Garris, Faye East, Ruthellen Trump.
SECOND ROW: Pat Knebusch, Priscilla Haney, Carol Kolisar, Barbara Cobb, Linda Gerber, Sandra Rice, Hope Walent.
THIRD ROW: Patricia Kasper, Jack Ackerman, Dorothy Lang, Mary Alice Cojacar, Margaret Pavilides, Sandra Russ.
FOURTH ROW: George Petroff, Stuart Bloom, Richard Hunt, Richard Schmidt, Fred Scoville.

FIRST ROW (*left to right*): *Seated* —Alma Sonntag, Sally Hohn. *Standing* — Virginia Marchand, Marilyn Xenos, Julia Paull, Frances Klainski, Pat Thompson, Ivi Ilves, Carol Kolisar, Betty Maurer, Gloria Johns.
SECOND ROW: Dorothy Harrisberger, Mary Anderson, Jane Bond, Joan Mack, Eleanor Daghir, Mary Mankeuso, Jean Hetrick, Lovie Austin, John Eberhard.
THIRD ROW: Barbara Yeary, Nancy Cromley, Louise Bagnoli, Shirley Benferd, Nelson Greedman, Melvin Schwarzwald, Larry Schlote, Louie Vinson.
FOURTH ROW: Doris Nist, Cynthia Bishop, Kathryn Peters, George Ilves, Anastas Karapides, Bob Winters, Bill Zinn, Dick Hawk.

Officers

GEORGE PETROFF ..... *President*
JACK ACKERMAN ..... *Treasurer*
CAROL SNIDER ..... *Vice President*
DORIS NIST ..... *Secretary*

★

Ideas and the competence to carry them out characterized the freshman officers. Mr. George Dragovich was class chairman.

D1—135

FIRST ROW (*left to right*): Fred Peddicord, Philip Copper, Jimmy Phillips, Mr. Rickey, Dorothy Klepadlo, Wanda Huguley, Frances Stanley, Nancy Garris, Ann Totton, John Lucas.

SECOND ROW: Eileen Lucas, Vera Porter, Patricia Cooper, Priscilla Barros, Joan Bailey, Ada Parker, Janet Thomas, Dorothy Pace, Donald Powell, Melvin Schmucker, Eddie Summers.

THIRD ROW: Marcella Baker, John Goodrich, Velma Strong, Clarence Dreber, Lester Cerwinsky, Gerald Patrick, James Perkins, Donald Prete, Robert Worley, Hubert Grimsley.

D2—133

FIRST ROW (*left to right*): Geraldine Auld, Eleanor Stewart, Jo-Anne Lindic, Hope Walent, Donna Pesko, Adele Warren.

SECOND ROW: Betty Toler, Peggy Ransom, Mary Ann Rossetti, Sandra Rice, Patricia Antonio, Linda Gerber, Nancy Ceralo.

THIRD ROW: Miss Leah Stonehill, Albert Boss, Ruthellen Trump, Shirley Linerode, Dorothy Harrisberger, Patricia Hensel, Carrie Chappell, Genevieve Adams, Linda Recktenwalt, Donna Medoff.

FOURTH ROW: Tom Kopust, Michael Tony, Peter Pritza, Anthony Vaitsis, Roman Bennett, Sterling Zettlemayer, Melvin Schwarzwald.

FIFTH ROW: Leonard Knell, Paul Mondok, Lowell Bowling, David Boord, Anastas Karipides, Edward Schenk.

D3—126

FIRST ROW (*left to right*): Virgie Lee King, Shirley Kuemmerle, Dolores Lombardi, Grace Fletcher, Louise Banola.

SECOND ROW: Nancy Stringer, Elmer Stidom, Geraldine Tuck, Estina Semedo, Shirley Benford.

THIRD ROW: Jim Smith, Maruo Spitale, Mary Lou Kutrovac, Carol Roush, Edgar Hall, Kenny Bell, Don Kosht, Larry Walter, Mr. Buchanan.

FOURTH ROW: Alvaro Martins, Eddie Sutek, Don Kurzinsky, Jesse Neil.

D4—126

FIRST ROW (*left to right*): Ida Brant, Norman Fonte, Susan Codispoti, Rose Spino, Doris Greku.

SECOND ROW: Kathryn Johnson, Wilma Cutlip, Hatija Abraham, Deloris Phillips, Barbara Yeary.

THIRD ROW: Charles Chidester, Frederick Coleman, Terry Morton, Dick Fatch.

FOURTH ROW: Dick Conabs, Ronald Livesay, Robert Patterson, Howard Matley, Mr. Dunbar.

FIFTH ROW: John Sturiale, Robert Battista, Donald Forhope, Joe Wade.

D5—126

FIRST ROW (*left to right*): Virginia Becker, George Auld, Pat Campbell, William Thompson, Jo Ann Westfall, Nick Sandru.
SECOND ROW: Julia Egan, Shirley Caldwell, Penelope Lazarides, Josephine Posesutti, Sam McDonald.
THIRD ROW: Gerry Russell, Genevieve Croston, Carol Plott, Jerry Caskey, Bob Defoka.
FOURTH ROW: Joan Davis, Essie Ellitte, Willie Neal, George Kuton, Charles Farley.
FIFTH ROW: Richard Boosz, Charlles Baszen, Jerry Bair, James Draher, Mr. Kuceyski.
SIXTH ROW: John Komphar, Steve Stucky, Richard Makandtaus.

D6—129

FIRST ROW (*left to right*): Joann Hogue, Beverly Miller, Dorling Wakely, David Thomar, Carol Beitzel, John Widder, Nancy Miller.
SECOND ROW: Tom Pride, Harold Seymour, Ray Evans, Ernest Brown, Jeffrey Johnson.
THIRD ROW: Eleanor Arnold, Velma Flickenger, Marion Coleman, Lois Rice, Jane Rhine, Alanny Satter, Betty Bailey.
FOURTH ROW: Mr. Henning, Agnes Coward, Viliost Escott, Priscilla Haney, Cynthia Bishop, Catherine Peters, Jessie Clifford.

D7—120

FIRST ROW (*left to right*): Robert May, Geraldine Patterson, Paul Vodopick, David Scholl, Harold Morgan, Beverly Herman, Joan Gregory.
SECOND ROW: Betty Drewry, Marlene Stillie, Lynn McCormick, Mary Anderson, Joan Chufar, Mary Jane Floyd.
THIRD ROW: Miss Domer, Loretta Monday, Shirley Graham, Barbara Trego, Sue Ellen Thomas, Janice Van Kirk.

D8—110

FIRST ROW (*left to right*): Homer Hilty, Alma Sonntag, Ann Aycock, Virginia Marchand, Shelby McDonald, Sandra Stinson, Melvin Gedra, Richard Sterner, Beulah Barker, James Dager.
SECOND ROW: Dorothy Stoughton, Darlene Vegh, Thelma Hayes, Alanna Manist, Suzie Cherry, Margaret DeVault, Janet Little.
THIRD ROW: Ronald Suciu, Marty Logan, Bill Zinn, Dick Hawk, Bob Berger, Mrs. Baer.
FOURTH ROW: Bruce Hamilton, Larry Zagray, Frank White, Irvin Jatusin, Don Soldatis, Harold Jack, Kenneth Slutz.

D9—108

FIRST ROW (*left to right*): Anthony Cavelli, Charles Evans, Richard Croft, Leon Hand, John Calhoun.
SECOND ROW: Marilyn Hackathorn, Margaret Brumma, Jeannette Tritt, Lois Toney, Robert Ringenbach.
THIRD ROW: George Kosmides, Alfred Porter, Carol Young, Jo Ann White, Pat Hostetler, Rose Norcia, Delores Bomar, Miss Buel.
FOURTH ROW: Ed Neal, Lazor Manos, Dale Amstutz, Richard Vega.

D10—115

FIRST ROW (*left to right*): Nick Streamo, Ronald Leeders, Donald McDermott, Wylie Riggs, Shirley Henery, Shirley Cole, Sherry Krajcik, David Kellams.
SECOND ROW: Stanley Dillon, Garry Hinerman, Edna Becker, John Milini, Ronald Farber, Glen Thather, Paul Write.
THIRD ROW: Shirley Esway, Jacqueline Bricker, Darlee Barboza, Carol Snider, Margaret Parlides, Hattie Watson, Donald Chenault.
FOURTH ROW: James Miorana, Donald Cherrine, Jordan Carpinelli, Robert Acherman, Harold Freeman, Raymond Anderson, Ernest Terzan, Mr. Howells.

D11—115

FIRST ROW (*left to right*): Stuart Phillips, Jack Brumbaugh, Faith Carpinelli, Virginia Robart, Ivi Ilves.
SECOND ROW: Patricia Hardin, Maxine Davis, Larry Schlote, Albert Vinci, Jean Hackathorn.
THIRD ROW: Jerry Apstein, Bobbie Jynes, Leola Jones, Gloria Turner, Norma Stertzbach.
FOURTH ROW: Richard Hunt, Carol Mann, Helen Kinch, Virginia Heckman, Emerald Williams.
FIFTH ROW: Betty Bryan, Joanne Bulat, Janice Doetzel, Jack Ackerman, Mr. Howells.
SIXTH ROW: Ronald Drinkhouse, Allen Fidelholz, Stuart Thompson.

D12—106

FIRST ROW (*left to right*): Jerry Jacobs, Julia Paul, Marilyn Xenos, Dulce Fernandez, Frances Klainski, Jean Marion, Patricia Potter.
SECOND ROW: David Kaiser, Philip Kansaie, Bennett Cohan, Nelson Freedman, Donald Fulton, John Nichols.
THIRD ROW: Roslyn Dreyer, Stuart Bloom, Patricia Kazier, Sally Magee, Carol Kolisar, Faye East.
FOURTH ROW: Marie Johnson, Lorraine Shelley, Jeanne Popa, Sandra Russ, William Smith, Edward Pease, Miss E. Stonehill.
FIFTH ROW: Toyan McKim, Leon Primach, Robert Winters, Stanton Greenbaum.
SIXTH ROW: Delores Minor, Tony Guedel, Walter Jourdan, John Petrison, Gussie Tsikalos.

D13-104

FIRST ROW (*left to right*): Rose Mary Elsie, Georgean Sickels, Charlene Kelly, Sherrill McWilliams, Pat Stump.
SECOND ROW: Barbara Tharp, Alma Asbury, Rose Roca, Carole Nolan, William Hath.
THIRD ROW: Margaret Elefante, Catherine Mermin, James Cherrine, Norman McNeal.
FOURTH ROW: Dale Radcliff, Christ Pappas, Paul Kuknash, Theodore Karman, Nick Kotema, David Bates, Walter Wilson.
FIFTH ROW: Bill Reilly, Richard Deitrick, Albert Crawford, Vernon Apperson, Gary Briggs.

D14—111

FIRST ROW (*left to right*): Barbara Bonner, Shirley Martin, Lois Etheridge, Nancy Crumley, Martha Curry, Shirley Minton, Cora Lee Yancey, Rose Perez, Mary Lou Phillips.
SECOND ROW: Joseph Richey, Richard Stefanick, Robert Rhinehart, Frasher Jackson, Earl Sprit, Lorris Leno, Lawrence Pipero.
THIRD ROW: Alfred Torrence, Arthur Haines, James Jackson, Don Gates, David Taylor, Russell Lee Taylor, Richard Kerestes, Walter Harding, Donald Humphries, Mr. Cox.

D15—107

FIRST ROW (*left to right*): Shirley Whaley, Ruth Robart, Mr. Dragovich, Donna Harvey, Grace Amicone.
SECOND ROW: Leonard Lancaster, Tom Higgins, Jack Myers, Clayton Zupp, Pat Erickson, Rita Halter, Catherine Daninmit, Judy Kutrieb, Sandra Bricker, Lillian Hall, Shirley Close.
THIRD ROW: Cecil Smith, Jose Fontes, Bernard Woodburn, Carole Phillips, William Freeman, Theresa Cooper, Charles Hinton, Dorothy Watson, Mike Denafrio, Estella McDonald, Shirley Nichols, Audrey Barton.

D16—105

FIRST ROW (*left to right*): Betty Fletcher, John Lenardos, Joan Shafer, Shirley Merryman, Betty Hazel.
SECOND ROW: Pat Knebusch, James May, Jacqueline Bukey, Nancy Caskey, Delores Rosepiler, David Johnson, Barbara Corns, Harold Chidester, Mr. Haines.
THIRD ROW: Wayne Kost, Ken Bandi, Robert Alonzo, Margaret Elefante, Sandra Slack, Elenore DeMickle, Willie Pryor.

D17—232

FIRST ROW (*left to right*): David Smith, Justine Fleishour, Virginia Ray, Nancy Hammond, Carrie Osborne, Marilyn Rutter, Dorothy Lang, Louis Vlacho, Tom Yerian.
SECOND ROW: Mr. Alberta, Larry Cochran, Florence Bradley, Russell Keller, Mary Alice Cojocar, Carol Kroh, Mary Smith, Julia Russell, Tommy Sherban.
THIRD ROW: Bill Fite, David Barton, Bill Hempel, Carl Reynolds, James Williams, Albert McIlwain, David Smethers.

D18—231

FIRST ROW (*left to right*): Lucy Armstead, Carol Hixon, Betty Maurer, Mary Catherine Smith, Sally Hohn, Gloria Johns.
SECOND ROW: Mrs. Mooth, Charles Ackelson, James Geisey, Mary Anderson, Sharon Brady, Ann Austin, Jean Goss, Barbara Cobb, Barbara Gaumer, Betty Kelly, James Kortis.
THIRD ROW: Howard Grau, James Allred, Ronald Frank, Charles Frazer, Charles Boomhower, Duane Wortham, Teddor Stevenson, Peter Parker, Bruce Swager, Richard Schmidt, Dan Trifelos, Daniel Sallmen, George Ilves.

D19—229

SEATED (*left to right*): Nick Costea, Bobby James, Delores Torrence, Doris Armstrong.
FIRST ROW: Jim Snyder, Patricia Cline, Anne Krainess, JoAnn Pukansky, Joan Williams, Armenta Moore, Kenneth Zians, George Maksim.
SECOND ROW: Mrs. Daily, George Hissong, Bob Noonan, Kenna Oliver, Barbara Slagle, Barbara Mann, Gail Joseph, Jo Anne Miku.
THIRD ROW: Fred Scoville, Ronald Ryan, Jon Flaiz, Harry Stark, Nick Lulos, John Horner, Vera Jean Nelson, James Bradley, Joanne Firgley, Willie Mackey, Velma Garrison.

D20

FIRST ROW (*left to right*): Mary Mancuso, Nalta Phillippi, Lovie Austin, Jean Hetrick, Shirley Arnold, Judy Senter, Joann Mock, Marilyn Stallmen, Russell Pesko.
SECOND ROW: Marilyn Stark, Betty Pullin, Delores Bryant, Mr. Rossetti, Shirley Collins, Jean Daghir, Norma Glidden, Wayne Combs, Margery Julian, Tharen Burris, Richard Jovingo, John Foster, Robert Flynn.

D21—122

FRONT ROW (*left to right*): Harvey Jeter, David Farr, Elmer Dadisman, James Cricks, Benton Elifritz, Burt Worley, Richard Fowler, Jerry Cladwell, Paul Pirolozzi.

BACK ROW: Ronald Dietrick, Mike Krowchak, Ed Aufderheide, Algie Burt, Raymond Whaley, Walter Dukes, George Brady, Earl Cline, Charles Cline, Bruce Buchanan.

D22

FIRST ROW (*left to right*) Seated: Norma Rosenbury, Patricia Rees, Mrs. Lena McRoberts, Openell Bryant, Carmella Smith.

FIRST ROW, Standing: Mildred Turner, Jean Powell, June May, Barbara Rosia, Alfred Pucci.

SECOND ROW: Bessie Bryant, Barbara Tinsley, Anna Dagy, Willie Wilder, Edward Smith, Hayes Leavell, Ed Zeitz, James Watson, Richard Tucker.

THIRD ROW: Jack Jacob, Robert Watson, Gerald Magisano, Leroy Nash, Don Lidderdale, Ronald Peffer, Charles Melnichenko, Lee Mitchell.

Freshman Snaps

The freshmen had a grand time during their first year at McKinley. They were busy studying but found time for parties, too. Sports also took up a lot of their time. They're looking forward to 1952-53 . . . when they'll play the part of "big time" sophomores.

Freshmen

September 6, the day we had eagerly awaited, had finally arrived. It was the first day of school and seven hundred of us excited freshmen found ourselves on the way to four years of a brand new life. We slowly walked into the huge building, our hearts pounding loudly, and our stomachs jumping with large butterflies. The halls were so large and we didn't have the least idea where our rooms were. Around the halls we went and finally, by accident, stumbled upon them.

The day continued with each of us losing our way and shyly going to an upperclassman and asking. They would kindly tell us the right way, which would usually prove the wrong. Some of the upperclassmen even took pity on us for having to climb all those stairs and sold us elevator tickets for twenty-five cents each. We were so glad and hurried to the elevator. The tickets, however, proved to be another of the upperclassmen's practical jokes.

McKinley, we found, was quite different from what we were used to. Here we had our own class officers who helped make the laws, where, before, it had always been the teachers who made them. We had excellent officers: George Petroff, president; Carol Snider, vice-president; Doris Nist, secretary; Jack Ackerman, treasurer. We also had a member of the class on the Student Council. The Student Council did big things this year. The minute prayers in the cafeteria, for instance, and many other things too numerous to mention. They helped make school run a little more smoothly for us.

School soon became a daily ritual with everything running almost smoothly. Life became normal until that first all-important football rally. It was so exciting. We felt lost and insignificant as we walked into the large auditorium just packed with pupils, all clapping their hands and singing. The pep band was blaring and the cheerleaders cheering as if they couldn't cheer loud enough.

It was all noise and confusion but we loved it, and that night we went out and helped cheer our great team to victory. Although our team didn't win every game, we were always there, cheering loudly, and when that final game came, oh, what excitement! We shall never forget the long pep rally that had so much spirit, or the parade through the streets of Canton. The bonfire and all the fun we had, with everyone in the streets, the night before the all-important Massillon game. We didn't win, but how those boys fought. When we left the stadium we were very proud of them and especially proud to be called McKinleyites.

Do you remember the Freshman Mixer, the first party we had? For the first time in years the kids danced; that is, some of them. Most of them stood around the refreshment stand. Although the party was held right after school, we had a swell time. Also, remember the Y-Teen and Hi-Y Formal, the first formal most of us had ever been too. We were thrilled, but so afraid that we would get there and somehow or someway make a fool of ourselves. We did, however, get through the evening fine. Everyone had a great time and hated for the evening to end.

Christmas vacation came and went, and with it came the basketball and swimming seasons. Shall we ever forget the fighting teams we had in both? We went to the games, cheered, screamed, and practically went mad in the last few minutes. Although the kids didn't have much spirit at the pep rallies, they really had it at the games. Our basketball team fought hard, but lost in the last seconds of the game, thus failing to get a chance to win the state title at Columbus.

Our swimming team, however, came through the victors, and also the debate team. We were so amazed and proud of the trophies they won. They were beautiful. We shall remember them and hope to win many more to add to McKinley's fame.

Of course, before the year was over, we had another class party and another formal. This time we had even more fun. We were more sure of ourselves. We now belonged to McKinley and McKinley belonged to us.

School drew to a close and we were glad and yet a little sorry. We were glad of the vacation, but there had been so much fun for us as freshmen. We were now sophomores; no more razzing from upperclassmen, because we were part of them. We could now look at the new freshies and really give them the business, so to speak.

We looked forward to three more years as wonderful and even better than the last. The years stretched before us like a wide road. We could do with them as we pleased. Either turn off that road or continue till the end . . . GRADUATION.

Freshmen

The freshmen not only proved to be brains . . . but also great fun-lovers. They'll have lots more fun the next two years, but the most in '55!

Mickey Takes Part In

ACTIVITIES

Student Council

THIRD ROW: Gust Volas, Jan Jepson, Ben Ledger, Bob Hill, Bill Brown, George Petroff, Bob Turner, Bill Bethel.

SECOND ROW: Harold Von Wyle, Jack Chin, Carol Sue Ferguson, Joan Zupp, Margie Graham, Carol Hershell, Anna Rogers, Jewel Travis, Hope Walent.

FIRST ROW: Joanne Dickerhoof, Thamie Korosides, Gloria Fetterman, Cynthia Holder, Donna Medoff, Ruth Buchanan, Rosemary Ringle, Carol Snider.

This year the Student Council played a prominent part in the life of the school and the community. In addition to continuing the projects of previous years, such as class elections, the Massillon parade, and the observance of William McKinley Day, this year's council tackled new tasks which they hope will become traditional. The saying of grace at lunch and the Christmas Red Stocking were innovations made by the present council. Miss Elizabeth Motschman advises the group.

Officers

left to right

HAROLD VON WYLE ..... *Treasurer*
JOAN ZUPP ..... *Secretary*
CAROL SUE FERGUSON .. *Vice-President*
GUST VOLAS ..... *President*

Girls' Boosters

Officers

left to right

JOAN ZUPP ..... *Vice-President*
RUTH BUCHANAN ..... *Secretary*
SHIRLEY McCOY ..... *Treasurer*
NANCY BESST ..... *President*

★

Their enthusiasm and competence made this one of the best years that the Girls' Boosters have ever had. They worked closely with their able and friendly adviser, Miss Ida Galbreath.

Roaring 100's

With the waving of red shakeroos and a shout of "hold that line" from a section of bobbing red beanies, the Roaring One Hundred Club upheld its purpose . . . to add more spirit to the student cheering sections that support our athletic activities. This, McKinley's newest club, was originated by the Girls' Boosters during football season and continued throughout the basketball, swimming and baseball seasons.

FIRST ROW (*left to right*): Joan Weaver, Carol Sue Ferguson, Nancy Besst, Carol Ann Miller, Patsy Degenhard, Shirley Johnson, Jo Ann Byington.

SECOND ROW: Jean Snider, Donna Riegler, Virginia Knebusch, Paula Hane, Carol Hershell, Phyllis Morris, Joan Bagnoli.

THIRD ROW: Shirley McCoy, Jo Ann Ross, Alice Schnoke, Rosemary Eslich, Barbara Willis, Barbara Burns, Joan Little.

FOURTH ROW: Dorothy Freday, Mary Stoican, Kathryn Stoic, Sally Shaheen.

Roaring 100's

FIRST ROW: Alice Fideli, Joanne Demark, Shirley Brown, Ida Kovesci, Ann Clark, Margie Graham, Tina Donatina, Dorothy Karantanes.

SECOND ROW: Ruth Mercer, Joan Ferguson, Nancy Schwallenberg, Grace Ann Sheets, Sally Campbell, Joanne Herbert, Bonnie Hawk, Betty Lou Goss.

FIRST ROW: Julia Paul, Roslyn Dreyer, Marilyn Xenos, Carol Mann, Virginia Marchand, Ann Aycock, Carol Snyder, Pat Knebusch,

SECOND ROW: Jane Goss, Helen Kinch, Faith Carpenelli, Donna Medoff, Linda Gerber, Susie Cherry, Pat Kasper, Hilda Kline.

THIRD ROW: Barbara Cobb, Myrtle Edwards, Kate Miller, Sharon Brady, Jo Ann Pukanski, Jackie Sickles, Carolyn Bowers, Judy Vandor.

FOURTH ROW: Joyce Ostrov, Margaret Winn, Pat Hostetler, Beverly Herman, Jo Ann White, Betty Fletcher, Priscilla Haney.

Senior Girls' Boosters

BACK ROW: Omigean Evans, Virginia Hostetler, Bessie Holderbaum, Virginia Given, Suzanne Ellis, Nadine Cole, Donna Heslop, Dorothy Drotleff.

BACK MIDDLE: Jean Heberling, Maxine Everett, Shirley Douglas, Mary Gonzales, Joan Thomas, Rosemary Eslich, Barbara Willis, Rita Mendlovitz, Gloria Tuck.

FRONT MIDDLE: Rosemary Alonzo, Ruby Armstead, Kathryn Stoic, Nancy Whaley, Dorothy Cole, Dorothy Freday, Diane Armatas, Sophie Macredes, Dorothy Healy, Josephine Laney, Vivian Brown.

FRONT ROW: Mary Poulos, Clarabel Stanley, Barbara Burns, Evangeline Daggaris, Anna Rogers, Martha Michalek, Gloria Fetterman, Virginia Sidero, Jo Ann Shurtz, Norma Blanchard, Pauline Maretich.

BACK ROW: Mary Lee Bell, Mattie Tharp, Lois Legy, Ruth Daniels, Patricia Vierheller, Barbara Hartzell, Ozella Rivers, Mildred Winn, Rita Neal, Esther Lutz.

BACK MIDDLE: Doris Crawford, Sally Shaheen, Violet Johnson, Alice Schnoke, Selma Slote, JoAnn Koehler, Shirley DePew, Joan Watson, Mary Poulos, Viola Smith, Barbara Cunningham.

FRONT MIDDLE: Doris Hannenkrat, Jo Ann Little, Carol Hershell, Donna Ronk, Tula Hasapis, Sara McCullough, Delma Ollis, Janet Matthews, Sylvia Lee, Dorothy Sanders, Mildred Parks, Loretta Williams.

FRONT ROW: Pat Cosby, Betty Neilson, Ruth Jordon, Donna DeLuca, Ruth Davis, Joan DelCorso, Mary Madden, Bess Hamilton, Shirley Leisure, Betty Fairy, Mary Lashua, Pat McCrea.

BACK ROW: Ellsa Christian, Patsy Degenhard, Joyce Urbach, Gail Cohen, Carol Shifman, Paula Hayne, Gloria Northrop, Donna Riegler, Nancy Besst, Carol Miller, Jeanne Snider.

BACK MIDDLE: Betty Tucker, Betty Hunter, Mary Stoican, Merle Hague, Cherie Lichtenwalter, Ginger Knebusch, Jo Ann Byington, Beverly Julian, Betty Bandy, Carol Ferguson.

FRONT MIDDLE: Anne Kamm, Shirley McCoy, Joanne Ross, Marilyn Rothenberger, Kay Keefer, Jean Wright, Shirley Ingerham, Donna Dailey, Shirley Zacharias, Shirley Willis.

FRONT ROW: Betsy Gallagher, Rae Grossman, Rochelle Elazary, Shirley Cooper, Kathryn Karipides, Iona Hester, Cynthia Holder, Joan Weaver, Mary Sell, Laura Lou Rothacher.

Junior Girls' Boosters

BACK ROW: B. Ratliff, J. Travis, L. Arnold, D. Bush, T. Smith.

FOURTH ROW: J. Willard, L. Brasz D. Erickson, M. Young, C. Pelger, N. Breen, G. Golden, D. Miller, A. Johnson, M. Mayle, G. Sheets, J. Ferguson, D. Suciu, I. Kovesci.

THIRD ROW: M. Degy, A. Benson, C. James, M. Hovance, J. Harbert, J. Ruda, B. Van Voras, A. Stallman, A. Clark, J. Pedicord, J. Zeck, D. Karantanas, S. Tsangoes, S. Pensky.

SECOND ROW: C. John, D. Wade, G. Katto, A. Dastofe, D. Simia, J. Nickelof, B. White, R. Fargo, A. Fedeli, J. Zupp, M. Riley, M. Calhoun, R. Rossetti, G. Resenbin.

FRONT ROW: D. Reed, P. Pachmayer, D. Martin, A. Baer, M. Carlin, S. Boyd, M. Mack, A. Umbles, G. Yurasits, J. Clark, H. Nash, E. Amicome, H. Maxim, D. Karam.

FOURTH ROW: K. Untch, P. Concatta, S. Power, J. DeMark, C. Grunder, P. Wolfe, P. Norwood, M. Lloyd, F. Stone, B. Swearingen, B. Young, M. Griffiths, R. Barton, A. Manbeck, C. Spies.

THIRD ROW: H. Jackson, B. Denison, B. Dotson, N. Hill, M. Mic ciche, A. Oakey, D. Boyd, J. Bartrug, N. Swallenberg, S. Leeck, K. Burom, G. Evans, B. Peters, A. Russo.

SECOND ROW: J. Currence, G. Erickson, M. Hovance, J. Kramer, N. Clay, K. Hootman, J. Waldron, M. Baab, B. Garret, J. Malolly, G. Stello, W. Anthony.

FIRST ROW: C. Harding, M. Mack, E. Russell, M. Winn, M. Hoffman, L. Fidelholtz, L. Drum, J. Hobson, J. Miner, B. Thrasher, P. Thompson, I. McVicker, S. Campbell, C. Clask, J. Chrisman.

BACK ROW: M. Kent, D. Rodriguez, H. McDonald, E. Green, M. Patterson, B. Goss, R. Mercer, C. Lipkins, B. Gronow, A. Petit, G. Burton.

MIDDLE ROW: B. Hawk, C. Close, B. Walters, S. Whaley, J. Jepson, G. McFarren, E. Frisch, E. Jacobs, S. Rochenbach.

FIRST ROW: C. Parks, S. Leech, M. Baldwin, B. Crawford, N. Froelich, M. Graham, J. Currence, J. Bourquin, Y. Magasano, T. Donantino, B. Shaefer.

Sophomore Girls' Boosters

FIRST ROW: M. Winn, D. Holt, V. Ogli, T. Korosides, P. Mariol, D. Young, J. Temsey, V. Evangelisa, J. Hurbert, J. Vander, B. Coplan, P. Sturm, S. Grossman, A. Malando, S. Manbreck.

SECOND ROW: N. Anderson, A. Franklin, S. Kish, P. DeNayer, K. Eframedis, E. Kotanedes, J. Glodde, C. Bowers, C. McNeil, A. Axelrod, A. Owners, A. Tomaseck, E. Cudsico, C. Dollin, V. Bair.

THIRD ROW: A. Knox, M. Tailor, M. Granaldi, M. Melanoff, A. Bastounis, S. Walters, L. Healy, D. Kerlur, A. Barboza, B. Ash, N. Error, G. Bear, M. Hogue, R. Rugine.

FOURTH ROW: N. Reed, E. Dews, E. Hess, M. Card, D. Tremmel, E. Mae, C. McCormick, M. Jones, S. Larson, E. Wenger, H. , P. Paulos.

FIFTH ROW: B. Nelson, C. Rawe, B. Winn, J. Leech, M. Dysich.

FIRST ROW: J. Muretes, R. Buchanan, L. Fortune, S. Gorrell, C. Leidig, R. Ratliff, M. Schwartz, A. Romero, R. Baxter, C. Hish, H. Copeland.

SECOND ROW: M. Perry, R. Ringle, V. Iltescu, M. Fach, E. Monticue, A. Moody, B. Hesson, M. Sexton, A. Okey, S. Kefadies, J. Dickerhoof, J. Heyman, S. Ramsey.

THIRD ROW: J. Salcian, N. Crosley, B. Forester, E. Margolies, H. Herropolus, C. Van Dorsten, L. Murphy, E. Smith, B. Lanbin, H. Kline, V. Barnhart, C. Rowlands, M. Mikes, B. Kauffman.

FOURTH ROW: M. Bumes, P. Minor, M. Grinaldi, M. Melanoff, M. Rose, Z. Brown, M. Blackledge, S. Pheister, R. Matz, A. Barboza, E. Sebrans, S. Hecht, E. Waller.

FIFTH ROW: G. Barkey, S. Walther J. Knox, E. Silvery, C. Whitmyer, S. Young, M. Lauther, M. Leech, E. Kotanides, L. Jaffee, B. Farver.

FIRST ROW: J. Lowery, G. Bilothe, S. Agualo, S. Sickels, F. Gullett, J. Manos, C. Noland, S. Richardson, G. Glover, G. Yoho, S. Berstler.

SECOND ROW: N. Luke, C. Begman, D. Prete, E. Angelantoni, A. Diaine, J. Plack, C. Pruney, D. Kokensparber, S. Fonte, B. Amicone, B. Lockard.

THIRD ROW: J. Davis, R. Ratcliff, R. Salmen, C. Faulkner, E. Omanio, P. Warfield, P. Maretich, S. Maxwell, A. Jackman.

FOURTH ROW: C. Miller, D. Bonner, J. Pruitt, B. Trimmer, M. Swartz, N. Schuster, C. Yoho, C. Byington.

Freshman Girls' Boosters

FRONT ROW: J. Lindic, S. Rice, H. Walent, L. Gerber, D. Medoff, M. Rossetti, L. Manday, S. Linerode, S. Caldwell, P. Lazarides, D. Greslu, B. Hazel.
SECOND ROW: G. Auld, P. Hensel, D. Harrisburger, C. Chappell, J. Shuffer, J. Gregory, L. Monday, M. Currie, N. Stringer, N. Garret, F. Stanley, R. Tromp, J. Hogue.
THIRD ROW: S. Codispoti, R. Speno, L. Bagnola, P. Antonio, G. Patterson, S. Thomas, G. Fletcher, N. Fonte, D. Phillips, J. Baley, C. Bishop, J. Thomas.
FOURTH ROW: B. Yeary, M. Stille, L. Rechtenwalt, S. Graham, P. Barbosa, S. Benford, V. Mise, J. Van Kirk, N. Sherally, B. Drewey, M. Anderson, E. Lukus, M. Baker.

FIRST ROW: J. Paul, T. Hayes, A. Aycock, R. Dreyer, V. Marchand, A. Manist, A. Sonntag, M. , R. Norcia, G. Stickle, B. Herman, B. Jynes.
SECOND ROW: D. Stouton, F. Klainski, D. Fernandez, M. Xenos, C. Mann, C. Kelly, F. Carpenelli, J. Bullet, D. Bommer, S. Martin, C. Yancey, P. Hardin, M. Davis.
THIRD ROW: D. Minor, S. Rust, J. Popa, P. Porter, I. Ilves, A. , M. Hackathorn, P. Hotler, J. Tritter, P. Pavlides, N. Sterezbaugh, L. Shelby, M. Williams, D. Vighe.
FOURTH ROW: P. Stump, S. Reed, S. Stinson, N. Crumley, J. Bond, C. Kolisar, P. Verdo, E. Hackathorn, B. Bryan, S. McDonald, S. Cherry, G. Turner, S. Minzon.
FIFTH ROW: D. Nist, C. Young, J. White, F. East, S. McGee, M. , H. Kinch, P. Thompson, J. Detzel, P. Kasper, J. Little, A. Totten, J. Bricker, F. Roch, R. Elsie.

FIRST ROW: D. Briant, V. King, M. Stalin, D. ,J. Kutrich, A. Austin, S. Hohn, J. Godd, B. Cobb, J. Posey, N. Baskey, B. Fletcher, N. Hammond.
SECOND ROW: J. Center, M. Mancuso, M. Stark, P. Tucker, J. Knappenburger, S. Irons, S. Slack, S. Clise, M. Smith, B. Kelly, J. Mock, P. Reese, N. Rosenburg, M. Rutter, B. Mann.
THIRD ROW: S. Bricker, S. Brady, M. Coleman, V. Flickinger, S. Collins, S. Burris, R. Halter, B. Marer, G. Johns, P. Knebusch, J. Bulsey, N. Phillippi, J. May, J. Hetruk, B. Massey.
FOURTH ROW: V. Rey, M. Elefante, B. Slagle, J. Buchancy, P. Cline, M. Julian, M. Anderson, A. Krainess, D. Harvey, L. Austin, D. Lang, E. DeMickle, L. Bush, M. Ward, E. Dager.
FIFTH ROW: A. Dagy, M. Glidder, C. Kroh, M. Cojocar, G. Joseph, V. Nelson, B. Pollin, J. Clifford.

Booster Snaps

McKinley's mascot leads the parade as well as Nancy and Butch.

Football team gets a peppy send-off from the cheerleaders.

Coach Dick Miller wears traditional carnation for luck.

"Roaring '100' Club" adds pep and color to great McKinley assemblies.

Carnation Day for Miss Galbreath and President of Boosters, Nancy Besst.

Part of the cheering caravan that followed the football games.

Queen Violet and her court ride in the Big Parade.

Enthusiastic McKinleyites call their battle song, "Skin That Tiger."

Boys'

Seniors

BACK ROW: B. Ledger, B. Winderl, D. Wuchnick, D. Rex, F. Pujazon.

THIRD ROW: A. Martinez, D. Polen, J. Fuller, J. Kalk (jr.), J. Krainess, R. Johns, E. Kallos.

SECOND ROW: C. Christ, F. Anderson, R. Overcasher, R. Hockenberry, D. Maurey, D. Stranathan, D. Weber, B. Wolfarth (jr.), M. Mattachione, R. Knopf.

FRONT ROW: C. Umbles, C. Cook, P. Miku, H. Karlosky, B. Mack, R. Morgan, R. Goshe, A. Russell, S. Summit, B. Frisch, B. Capestrain.

BACK ROW: A. Edwards, C. Marchand, E. Kallos, C. Haley, L. Hayes, J. Hightower, D. Isler.

THIRD ROW: J. Chin, D. Polen, C. Cook, H. Martin, C. Young.

SECOND ROW: D. Fernandez, J. Smith, D. Kotsen, J. Miller, W. Brown, R. Fulton, J. Crawford.

FRONT ROW: A. Artinez, C. Christ, S. Pachmayer, R. Johns, G. Ramsayer, R. Edwards, L. Kovesci, B. Ledger, B. Winderl.

BACK ROW: H. Pyle, I. Feldstein, J. Kaiser, N. Trifelos, M. Fogle, J. Jabe.

MIDDLE ROW: B. Heichel, J. Craig H. Carroll, F. Fraunfelter, P. Parker, R. Unkefer, R. Jones.

FRONT ROW: H. Resnick, E. Karam, D. Watt, G. Volas, D. Gheen, B. Hill, B. Aungst, B. Walther, T. Gentry.

Juniors

FIRST ROW: , B. Brown, J. Kauffman, D. Anderson, D. Worshil, B. Reiter.

SECOND ROW: F. Stevens, R. Jacobs, B. Brown, C. Baccock, P. Boydston, H. Scholnik.

THIRD ROW: D. Ratcliff, V. Shaheen, C. Howenstine, C. MacCormack.

FOURTH ROW: R. Warburton, H. Spang, B. Beyda, D. Cassidy, K. Duke, R. Morgan.

Boosters

Sophomores

FIRST ROW: J. Popilo, B. Codispoti, R. Steffen, J. Ghezzi, T. Cole, C. Pfister, D. Battista, W. Hocking.

SECOND ROW: J. Strayer, B. Nixon, L. Peiz, R. Crawford, D. Anderson, A. Marks.

THIRD ROW: R. Chance, M. Henry, B. Turner, R. Riegler, A. Howard, L. Huff.

FOURTH ROW: , B. Moran, H. Plott, D. Belcher, D. Buckey, J. Carmen.

FIFTH ROW: D. Browsberger, R. Campolino, V. Yoder, K. Farmer, B. Dodge.

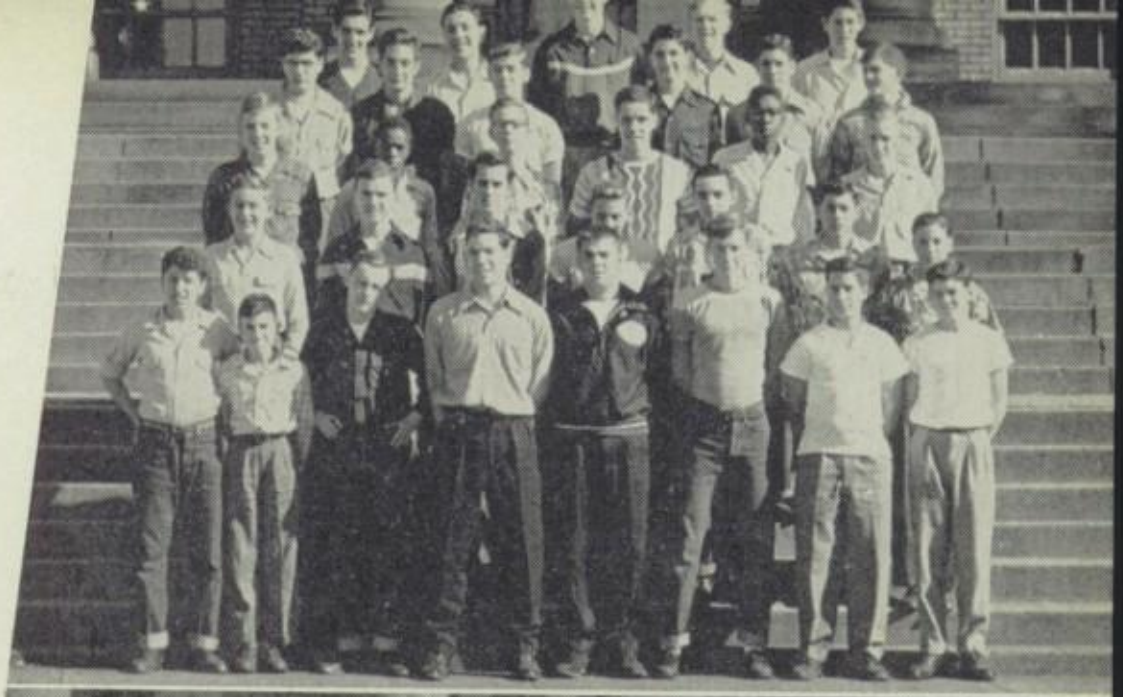

FIRST ROW: B. Colter, L. Everett, K. Riese, J. Palumbo, F. Young, L. Knoff, R. Self, H. Goss.

SECOND ROW: C. Anderson, , Sullivan, J. Bell, J. Henry, J. Bandi, S. Litzenberg, J. Meyers.

THIRD ROW: , V. Wilson, J. Wade, B. Wade, V. Spring, A. Sovesse, J. Goldman.

Juniors

FIRST ROW: D. Popa, J. Jaeb, D. Lyon, B. Bartrum, T. Nastoff, N. Noel, P. Cardasis, B. Kahler.

SECOND ROW: D. Ratliff, G. Pyle, D. Meachem, D. Worshil, B. Reiter.

THIRD ROW: R. Jacobs, L. Miller, D. Hane, P. Genther, K. Duke, J. Flowers, R. Eckroate.

FOURTH ROW: P. Schwager, R. Geisey, R. Warburton, D. Cassidy, R. Hood, W. Abrams.

Juniors - Sophs

FIRST ROW: B. Mixes, L. Enects, G. Bechtel, T. Nastoff, G. Pyle, D. Lyac, C. Capestrain.

SECOND ROW: N. Noel, D. Hane, M. Inmon, T. Burns, V. Wilson, G. Frensel, D. Fonte.

THIRD ROW: B. Bartrum, D. Hane, A. Barbosa, E. Sheeler, N. ,R. Johnson, R. Dansizer, R. Prysock.

FOURTH ROW: C. Umbles, R. Albert, J. Flowers, B. Reiter, R. Jacobs, D. Ratliff, A. Ellis, J. Ingerham, R. Boyer, L. Miller.

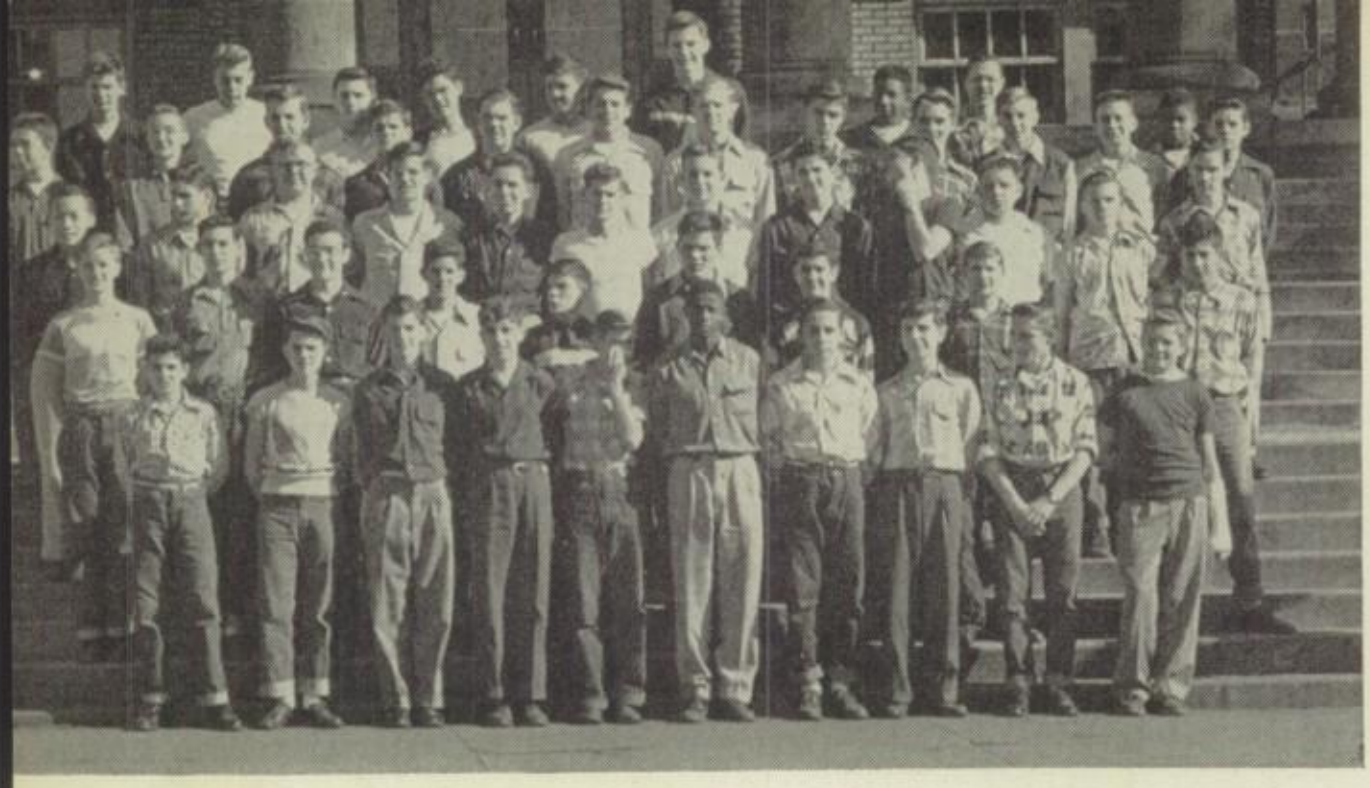

Freshmen

FIRST ROW: J. Keetn, D. Boosz, T. Willis, W. Marrow, L. Knell, H. Jack, D. Scholl, E. , F. Peddicord, D. Boord.

SECOND ROW: M. , R. May, J. Kreager, R. Bennett, M. Schwartzwald, C. , J. Weider.

THIRD ROW: J. Lucous, P. Campbell, A. Armatas, J. Bair, D. Prete, A. Graham, B. Defalco, P. Pritzo.

FOURTH ROW: S. Eslich, P. Mondok, D. Fach, J. Wade, D. Booher, E. Hall, T. Hawkins, L. Halter.

Boys' Boosters

FIRST ROW: S. Phillips, D. Drankhouse, B. Winters, L. Schlote, J. Apstein, L. Primack, R. Hunt, R. Leeders, J. Everhard, H. Hilde, J. Bailis.

SECOND ROW: E. Pees, A. Vincy, P. Cousay, N. Freidman, B. Cohn, D. Kaiser, B. Hamilton, D. Soldatis, M. Logan, R. Anderson, D. Schereen.

THIRD ROW: S. Bloom, J. Brounbough, K. Slutz, D. Hawk, J. Jacobs, G. Thatcher, T. Stevens, D. Gates, J. Riche.

FOURTH ROW: H. Jack, B. Smith, L. Zagary, B. Battista, D. Bates, D. Amstead, B. Hughes, B. Reilly, B. Ringinbaugh.

BACK ROW: H. Jack, W. Smith, L. Zagray, F. White, D. Bates, D. , B. Huth, B. Reilly, R. Ringenbaugh.

MIDDLE ROW: E. Pease, A. Vince, P. Kousaie, N. Freedman, B. Cohan, D. Kaiser, B. Hamilton, D. Soldatis, M. Logan, J. Dager.

FIRST ROW: S. Phillips, R. Drinkhouse, R. Winters, L. Schlote, J. Apstein, L. Primack, R. Hunt, R. Leaders, J. Eberhard, H. Hilty, J. Bailis.

BACK ROW: S. Bloom, J. Brumbaugh, K. Slutz, D. Hawk, J. Jacobs, G. Thatcher, T. Stevenson, D. Gates, J. Ritchey.

PICTURE ONE: First Row: B. James, R. Stefanic, D. Smith, J. Kortis, B. Noonan, K. Zians, G. Hison, R. Sucui, V. Fideli; Second Row: J. Snyder, F. Scovel, G. Petroff, D. Trifelos, D. Johnson, R. Keller, D. Fulton, W. Combs; Third Row: R. Schmidt, N. Lulos, M. Tony, I. Katusin, C. Belchif, J. Bering, J. Ackerman, N. Sandra; Fourth Row: J. Already, G. Ilves, S. , A. Crawford, C. Boomhower, J. Graham, B. Swager, A. Valentine; Fifth Row: R. Frank, L. Martin, J. Jacobs. PICTURE TWO: Boys' Booster Officers—Back Row: Dave Meacham, Mr. Leyda, adviser; Chuck King, president; First Row: Larry Wise, Roger Crawford. PICTURE THREE: Miss Rosenberger was presented a gift by the Boys' Booster Club. PICTURE FOUR: Our high-stepping majorettes parade through town. PICTURE FIVE: Duane Anderson leads the parade. PICTURE SIX: Colorful skits add to assemblies. PICTURE SEVEN: Our big Massillon-McKinley parade. PICTURE EIGHT: Booster presidents admire trophies. PICTURE NINE: Something we'll long remember.

National Forensic League

BACK ROW: Jim Henry, Ronald Reigler, Bob Huff, Bill Heichel, Jack Rice, Bob Fisher, Harvey Cooper, Eugene Cherry, Dick Hawk, Melvin Schwarzwald, Mr. Rickey.

SECOND ROW: Josephine Vorella, Erdine Dews, Rochelle Elazary, Dave Maurer, Elizabeth Monticue, Carol Van Dorsten, Rosemary Matts, Joe Kalk, Janet Leech, Bonnie Hawk, Margaret Leech, Bruce Schlote, Philip Kousaie.

FIRST ROW: Donna Young, Rosemary Ringle, Sandra Acquado, Gail Cohen, Stuart Summit, Paula Hayne, Linda Gruber, Frances Klainsky, Donna Medoff, Susie Cherry, Joanne Tempsey, Bennett Cohen.

Leading the National Forensic League this year was Gail Cohen, president. The other officers were Paula Hayne, vice-president; Stuart Summit, secretary-treasurer; and Shirley Leech, assistant secretary-treasurer.

Twenty-four students qualified for membership by earning 20 credit points. The degrees held by McKinley students increased by two-thirds during the last year.

Mr. J. F. Rickey is the faculty adviser for the club, as well as being the speech coach here. Under his guidance McKinley won the sweepstakes trophy at the Eastern Ohio N. F. L. tourney. This trophy signifies the best speech team in the Eastern Ohio district. Besides speaking, the club had many social outings. This school year the N. F. L. has had more success than in the past few years.

N. F. L. Officers

left to right

POLLY HAYNE ..... *Vice-President*

GAIL COHEN ..... *President*

STUART SUMMIT ..... *Secretary-Treasurer*

SHIRLEY LEECH (Absent) ..... *Asst. Sec.-Treas.*

Debate

Varsity Debate

FIRST ROW (*left to right*): J. T. Rickey, Bill Heichel, Paula Hayne, Gail Cohen, Stuart Summit.

SECOND ROW: Bonnie Hawk, Jack Rice, Joe Kalk, David Maurer, Bob Huff.

Paula Hayne, Gail Cohen, Stuart Summit.

McKinley's debate team won the Eastern District N. F. L. tournament and qualified for the national finals at Boston, Massachusetts. The winning team was composed of Gail Cohen, Paula Hayne, Bill Heichel, and Stuart Summit.

During the year they also won first places at Canton South, Jackson, and at the Delaware tournaments. Besides winning these debates, McKinley's debate squad placed high at practically every debate tournament they attended.

The debate proposition this year was, "Resolved, That All American Citizens Should Be Subject to Conscription for Essential Service in Time of War."

Individual Events

FIRST ROW: Donna Young, Paula Hayne, Joe Kalk, Gail Cohen, Stuart Summit, Rosemary Ringle, Frances Klainsky.

SECOND ROW: Bill Zinn, Dick Hawk, Robert Fisher, Jack Rice, Dave Maurer, Elizabeth Monticue, Nancy Stringer.

THIRD ROW: Bonnie Hawk, Bill Heichel, Ronald Reigler, Robert Huff, Mr. Rickey.

Top accomplishments in individual events this year were scored by Bonnie Hawk, who took first place in the Speech League District, four at the N. F. L. district tournament and first place at the state tournament in extemporaneous. Others who did well at the state tournament were Jack Rice, who took third in extempt, and Joe Kalk, who got fourth place in original oratory.

Besides these honors, the speakers attended four tournaments, at Lehman, Wadsworth, Massillon, and Cleveland Cathedral Latin. At the Student Congress at Youngstown, Stuart Summit was elected best speaker in the house and Paula Hayne won the medal for the second best speaker in the senate.

Future Teachers of America

J. L. G. Pottorf Chapter

FOURTH ROW: David Johnson, Erv Katusin, Ellsa Christian, Carole Shifman, Gail Cohen, Joyce Urbach, Polly Hayne, Carol Sue Ferguson, Carol Ann Miller, Beverly Julian, Nancy Besst.

THIRD ROW: Hope Walent, Linda Gerber, , Susie Cherry, , Phyllis Morris, Donna Riegler, Jeanne Snider, Laura Lou Rothacher, Marilyn Rothenberger, Patsy Degenhard.

SECOND ROW: , Elbus Kotanides, , Ruth Buchanan, Erdine Dews, Jean Salcian, Joan Weaver, Joan Shurtz, Rochelle Elazary, Rae Grossman, Donna Suciu.

FIRST ROW: Carolyn Rowe, Sora Hecht, Ida Kovesci, , , Jean Wright, Kathryn Karipedes, Shirley Zacharias, Antoinette Barboraza, Marilyn Waltner, Laura Lou Rothacher.

McKinleyites interested in teaching found the Future Teachers Association an invaluable club, for through this organization, the J. L. G. Pottorf Chapter, the future teachers took over study halls, had an opportunity to teach on Student Teacher Day, visited elementary schools, aided lower grade teachers on field trips, and heard speakers discuss various phases of teaching. The group arranged a program honoring students who maintained 90 or better averages the first semester, and on April 27 were hosts to the Alliance F. T. A. and to the officers of the Lincoln and Lehman chapters. At a recognition program, members received certificates if they had obtained enough merit points. Miss Inez Summers is the adviser, assisted by Miss Ethel Swinehart.

MISS INEZ SUMMERS, *Adviser.*

PAULA HAYNE, *President*

College Club

SIXTH ROW: George Harvey, Robert Huff, Chuck King, Gerald Krainess, James Craig, Bob Walther, Chuck Marchand, Don Mikes, Emanuel Kallos, Nick Alberts.
FIFTH ROW: Bill Aungst, Jim Smith, Ronnie Clark, Bill Heichel, Delmar Gheen, Ronnie Eddy, Dick Watt, Jim Kaiser, Nancy Besst, Donna Riegler, Ginger Knebusch, Diana Armatas, Mary Gonzales, Rosemary Alonzo.
FOURTH ROW: Joyce Urbach, Beverly Julian, Cherie Lichtenwalter, Joan Weaver, Shirley McCoy, Carol Sue Ferguson, Carl Young, Eugene Cherry, Polly Hayne, Carol Anne Miller, Gail Cohen, Kay Keefer.
THIRD ROW: Betty Tucker, Joan Watson, Selma Slote, Gloria Northrop, Dave Poling, Gust Volas, Bruce Robeson, Steve Pachmayer, Richard Unkefer, Bob Rich, Phyllis Morris, Carole Shifman, Chudy Popoff.
SECOND ROW: Gloria Albright, Louise Crawford, Anne Kamm, Barbara Willis, Rosemary Eslich, Jeanne Snider, Rita Mendlovits, Rae Grossman, Mary Sell, Laura Lou Rothacher, Shirley Willis, Miss Walton, adviser.
FIRST ROW: Evangeline Daggaris, Barbara Burns, Marilyn Rothenberger, Shirlee Cooper, Kathryn Karipedes, Cynthia Holder, Rochelle Elazary, Betsy Gallagher, Shirley Ingerham, Iona Hester, Ellsa Christian, Dorothy Cole. Adviser is Miss Lillian Walton.

Latin Club

FIRST ROW: Susie Cherry, Hope Walent, Carol Kolisar, Julia Paul, Thelma Hayes, Anne Kamm, Rae Grossman, Shirley Timrode, Melvin Schwartzwald, Bruno Codispoti.
SECOND ROW: Miss Erdman, adviser; Bobbie Jijnes, Joanne Bullat, Jenny Murtes, Ann Banis, Shirley Whaley, James Lowry, Bob Winters, Nelson Freedman.
THIRD ROW: Janet Leech, Margaret Leech, Philip Allen, Dan Hayne, Jerry Jacobs, Tenny Knell, David Kaiser, Jim Dager, Bob Twiner. Miss Ruth Erdman is the adviser.

FRONT ROW (*left to right*): Ann Clark, Mary Sell, Joan Weaver, Joan Shurtz, Shirley Zacharias, Pat Cosby.
MIDDLE ROW: Joann Byington, Evangeline Daggaris, Carol Anne Miller, Barbara Burns, Patsy Degenhard, Margie Graham.
BACK ROW: Mr. Pancake, adviser; Ina Oney, Joan Watson, Richard Unkefer, Ronnie Eddy, Richard Shapiro, Delmar Gheen, Frank Fraunfelter.

Hallguards

The quiet, orderly conduct in halls is due largely to the efficient staff of hallguards, who are supervised by the hallguard chairmen. Two chairmen are on duty each period, and every day the chairmen check the guards whom they have assigned to duty. No student can pass by a hallguard without showing a slip permitting him to be in the halls. Mr. Lee Pancake is faculty adviser to the guards.

Art League

Visits to the Art Institute and programs with speakers highlighted the Art League's program. At Christmas time, members shared their talents with the women at the Aultman Home by making decorations and favors for the home. Jeanne Snider was president and Miss Key Wenrick is adviser.

Art League

THIRD ROW: Richard Unkefer, Bruce Robeson, Harvey Cooper, Miss Wenrick, adviser.
SECOND ROW: Phyllis Mariol, Carolyn Rowe, Sally Campbell, Irma McVicker, Nancy Crosley, Shirley Lovell, Mary Poulos.
FIRST ROW: Phyllis Morris, Jean Wright, Jeanne Snider, Cynthia Holder, Grace Yurasits, Carol Snider.

Seniors

FIRST ROW: D. DeLuca, S. Zacharias, M. Gonzales, S. Johnson, K. Stoic, S. Leisure, M. Michalek, D. Freday.
SECOND ROW: D. Riegler, R. Mendlovits, C. Lichtenwalter, J. Snyder, P. Hayne, P. Morris, N. Besst, N. Clay.
THIRD ROW: S. Willis, I. Hester, C. Ferguson, C. Hershell, C. Miller, B. Burns, C. Shifman, S. McCoy, I. Oney.
FOURTH ROW: V. Hostetler, S. McCullough, B. Tucker, J. Weaver, N. Whaley, M. Stoican, G. Albright, S. Cooper.
FIFTH ROW: J. Rauschenbach, J. Byington, J. Bagnoli, S. Shaheen, J. Ross, A. Schnoke.

Juniors

FIRST ROW: J. Gatto, J. Demark, A. Fideli, C. Harding, M. Kent, L. Brasz, B. Granow, J. Mulloy, V. Whaley, I. Kovesci.
SECOND ROW: G. Burton, E. Frisch, F. Stone, A. Stallman, B. Van Voorhis, M. Griffith, J. Ferguson, S. Brown, T. Donatini.
THIRD ROW: J. Apstein, J. Harbert, M. Patterson, N. Breen, N. Schwalenberg, G. Sheets, S. Campbell, B. Shaffer, N. Clay, D. Karantanes, H. McDonald.

Sophomores

FIRST ROW: T. Korosides, P. Mariol, D. Young, , P. Denear, B. Gastman, R. Loncar, A. Axelrod, C. Larson, P. Sturm, A. Barbosa.
SECOND ROW: E. Kotanides, , R. Ringle, H. Kline, N. Crosley, L. Healy, S. Hecht, B. Forester, C. Fish.
THIRD ROW: M. Grinaldi, J. Ostrov, J. Salcian, J. Vander, B. Ash, M. Roush, G. Goss, S. Sickles, A. Owens, R. Buchanan, J. Hubbard, N. .
FOURTH ROW: J. Leech, D. Stickle, C. Rowe, M. Taylor, , S. Walter, M. Melanoff, G. Barkey, C. Van Dorsten, P. Minor, C. Bowers, C. McNeil, R. Cugieno.

Freshmen

FIRST ROW: C. Mann, M. Xenos, P. Knebusch, Haney, D. Vigh, P. Kasper, C. ,M. Rossetti, L. Mondsy, S. Ktonzhen.
SECOND ROW: V. Marchand, A. Aycock, C. Snyder, P. Archcan, J. Popa, D. Nist, S. Linnow, S. Cherry, E. Rice, M. Anderson.
THIRD ROW: R. Dryer, D. Medoff, L. Gerber, S. Eaden, D. Grechue, D. Hershburger.
FOURTH ROW: S. Bentley, F. Stanley, N. Garris, Adams, Pat, H. Walent.
FIFTH ROW: T. Hajes, F. Carpinelli, L. Shelley, A. Manist, S. Magee, Helen, P. Stump.

Junior and Senior Y-Teens

Starting off the season with a recognition service at the new Y. W. C. A., the Junior-Senior Y-Teen embarked on a full year of activities. The opening service was followed by a series of dances, parties, and swimming and bowling contests.

The annual Christmas formal, December 21, was followed by Sweetheart and Hobo dances. Club programs consisted of panel discussions, speakers on teen-age problems, and social affairs, such as covered dish play-nights, followed by swimming and bowling.

Also enjoyed by the members were the many joint meetings with the Freshman-Sophomore Y-Teen Club and the Junior-Senior Hi-Y Club. The club's basketball team came out well and members were also active in the bowling tournament. The year was climaxed by a spring formal on June 6.

JUNIOR-SENIOR Y-TEEN CABINET

BACK ROW: Ellsa Christian, membership chairman; Shirley Willis, assistant membership chairman; Marilyn Rothenberger, assistant music chairman.

SECOND ROW: Alice Fedeli, worship chairman; Shirley Johnson, service chairman; Cherie Lichtenwalter, music chairman; Donna Riegler, treasurer; Anna Rogers, program chairman; Nancy Besst, sports chairman.

FIRST ROW: Ida Kovesci, secretary; Joan Weaver, assistant social chairman; Cynthia Holder, president; Katherine Karipides, publicity chairman; Phyllis Morris, social chairman.

Freshman and Sophomore Y-Teens

The Freshman - Sophomore Y - Teen Club programs attracted attention, for questions of general interest to all members were discussed. Movies, outside speakers, and dances were among the interesting activities of the group. Swimming, basketball and volleyball contests added to the fun of the members. Meetings were held twice a month.

FROSH-SOPH Y-TEEN CABINET

FIRST ROW: Carol Snider, assistant worship; Rosemary Ringle, treasurer; Charlotte Noland, secretary; Pat Minor, president; Judy Vendor, service.

SECOND ROW: Gail Joseph, assistant service; Nancy Crossley, program; Glenda Goss, membership; Hilda Kline, vice-president; Sora Hecht, music.

THIRD ROW: Georgeen Sickles, assistant social; Marjorie Grinady, assistant membership; Betty Ash, sports; Aline Axelrod, assistant music; Caroline Bowers, social; Susan Grossman, publicity; Eleanore Sebrans, worship.

Hi-Y

Freshman

TOP LEFT:
Bobby Noonan, Phillip Kousaie, David Kaiser, president, Bill Zinn, and John Eberhart.

Junior

TOP RIGHT:
Phil Boydston and Duane Anderson, president.

Sophomore

CENTER PICTURE:
Jeff Strayer, Dick Belcher, Harold Von Wyl, president (seated), and Virgil Yoder.

Senior

BOTTOM PICTURE
George Harvey, president, Tom Gentry, Richard Wayman, and Jim Fuller.

Hayrides, splash parties, and joint meetings with the Y-Teen girls, plus movies, sports contests and guest speakers made the past year an outstanding and enjoyable one.

Hi-Y

FIRST ROW: John Everhard, Richard Hunt, Bill Zinn, Bob Noonan.

SECOND ROW: Jerry Jacobs, Nelson Friedman, Don Soldatis, Dave Kaiser, Bill Smith.

THIRD ROW: Bob Parkinson, Jack Jacobs.

FIRST ROW: Tom Smith, Joe Van Horn, Bud Broda, Dean Bolten.

SECOND ROW: Harold Von Wyl, Bob Nixon, Dick Belcher, Jeff Strayer.

THIRD ROW: Willie Cotton, Masid Shaheen, Roger Crawford, Scott Litzenburg.

FOURTH ROW: Joe Bednarz, Bob Stulka, Virgil Yoder, Ricky DeYarman.

BACK ROW: Duane Anderson, Harry Bauman, Roger Hockenberry, Clayton Umbles.

FIRST ROW: Otto Baldwin, Joe Kauffman, Gary Bechtel, Johnnie Flowers, Dave Maurer, Jim Allen.

THIRD ROW: S. Pachmayer, R. Clark, T. Gentry, B. Heichel, D. Gheen, G. Ramsayer, D. Watt, E. Kallos, G. Harvey, D. Wuchnick, R. Flynn.

SECOND ROW: C. King, F. Anderson, M. Mattachione, R. Eddy, G. Volas, C. Young, E. Cherry, J. Kaiser, R. Manist, B. Bethel.

FIRST ROW: J. Smith, D. Poling, B. Robeson, L. Waterbury, C. Marchand, L. Hayes, O. Tate, J. Craig, R. Knopf.

Quill and Scroll

BACK ROW: David Worshil, Gerald Krainess, Roland Eddy, Dick Watt, Harold Resnick, Dick Shapiro, Jo Ann Ross.

THIRD ROW: Gail Cohen, Jo Ann Byington, Cherie Lichtenwalter, Carol Sue Ferguson, Jeanne Snider, Joyce Urbach, Rita Mendlovits, Pat Degenhard.

SECOND ROW: Carol Anne Miller, Carole Shifman, Mary Stoican, Myrle Hague, Joan Weaver, Marilyn Rothenberger, Mary Madden, Pat Vierheller.

FIRST ROW: Mary Sell, Ann Kamm, Shirley Cooper, Rochelle Elazary, Gloria Albright, Betsy Gallagher, Laura Lou Rothacher, Shirley Zacharias.

Members are chosen to the Quill and Scroll for their outstanding work on the editorial and business staffs of the McKinleyite and the McKinley Times, and the student's academic record and the recommendations by the staff advisers also are considered.

Quill and Scroll is an international honorary society for high school journalists. The McKinley chapter has been active since 1928.

Quill and Scroll pins were ordered this year for the members. Approximately 40 students were elected to this honor society this year.

Advisers for this year were Miss Mary Hanna of room 330 for the editorial staff and Mr. Ralph Buchanan for the business staff.

Joyce Urbach, Mary Sell (seated), Joan Weaver, Betty Tucker.

Laura Lou Rothacher and Patsy Degenhard (seated), Cherie Lichtenwalter, Carol Sue Ferguson.

Hearing Conservation Classes

LEFT TO RIGHT: Betty Iams, Louisa Wilson, Nellie Frank, Dianne Deetz, W. H. Wagner, Ronald Noll, Billy Wires, Dan Morgan, Irvin Mellinger.

Adding to the already varied programs offered by McKinley High School was the introduction of Oral Classes for the deaf and hard-of-hearing in 1949 by Mr. W. H. Wagner, specialist in training the deaf.

In the Oral Classes, the children receive speech and lip-reading and are guided in their work by Mr. Wagner. Through speech and lip-reading, the children with hearing impairment are able to compete with children with normal hearing and attend regular classes.

The students under the direction of Mr. Wagner have chosen various fields. Some have chosen sewing and cooking in the Home Economics department and some have found interest in the Business and Commercial courses, while the boys have entered in the printing and machinist trades. All of the students take gym and the boys seem to show a preference for swimming, while the girls seem to enjoy folk dancing.

Many civic clubs and organizations have chosen this special department as their project and have donated equipment to the class.

The students and Mr. Wagner wish to thank all of those organizations and teachers who have made them feel so welcome.

GEOGRAPHY
Irvin Miller, Daniel Morgan, W. H. Wagner.

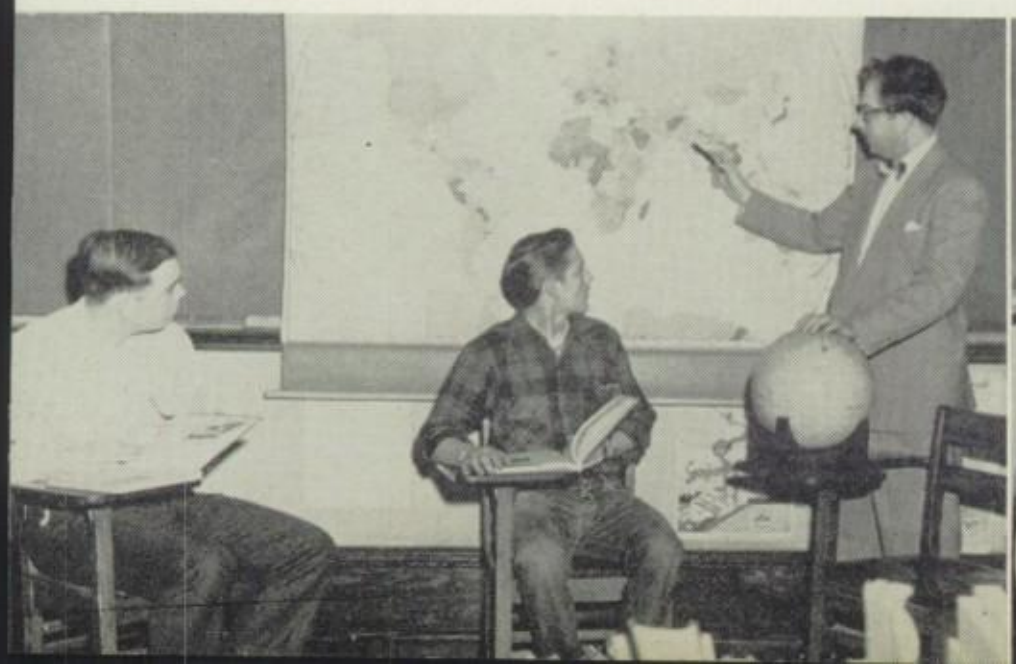

ART
Marilyn Crum, Ronald Noll, William Wires, W. H. Wagner.

Girls' Leaders

BACK ROW: Artelia Knox, Sylvia Lee, Jacolia Knox, Beverly Van Dorsten, Delores Stickle, Barbara Atkinson, Jean Salcian, Carolyn Bowers, Marilyn Rothenberger, Marjorie Hovance, Sara Shannon, Joan Ferguson, Carol Lipkins, Delores Bonner, Grace Ann Sheets.

THIRD ROW: Rosemary Matz, Phyllis Wolfe, Shirley Willis, Iona Hester, Lois Healy, Nancy Schwalenberg, Betty Tucker, Jewel Travis, Nancy Froelich.

SECOND ROW Mrs. Esmont, JoAnne Harbert, Gloria McFarren, Nancy Besst, Joyce Clark, Jackie Peddicord, Nadine Clay, Carol Hardy, Marian Griffiths, Shirley Chufar.

FIRST ROW: Thamy Korosides, Elbus Kotanides, Juanita Currence, Kay Barthelmeh, Ellsa Christian, Carol Sue Ferguson, Phyllis Morris, Antoinette Barboza, Shirley Johnson. Tina Donantini, Barbara Copeland, Shirley Richardson.

This year's 65 members of the Girls' Leaders Club were selected for their athletic ability, good character, and service in instructing other pupils in gym and swim classes. Leaders must also maintain a scholastic average of 80 or better. Among their achievements for the past year were the sponsoring of the Yale-Harvard game and dance, the gym exhibition, several playnights held with Boys' Leaders and students from the other city high schools. The club was under the supervision of Mrs. Gloria Esmont, gym instructor, and Miss Margaretta Eckis, swimming instructor.

Officers

FIRST ROW: Nadine Clay, Secretary; Shirley Willis; Ellsa Christian, Treasurer.

SECOND ROW: Carol Sue Ferguson, president; Kay Barthelmeh, vice-president.

Boys' Leaders

FIRST ROW: Danny Trifelos, Auren Bose, Frank Anderson, Don Wuchnick, Jim Morris, Ben Ledger, George Watt.
SECOND ROW: Paul Schwager, Ralph Seabolt, Don Hogue, Carol Bequeath, Otto Baldwin, Irwin Feldstein.
THIRD ROW: Joe Kauffman, Bob Walther, Ronald Clark, Kenneth Reise.
FOURTH ROW: Paul Wright, Homer Heldty.

Confidence, leadership, and dependability are qualities developed by Boys' Leaders, and members learn gymnastic skills. A difficult examination must be passed before a boy is qualified to become a member of the group. He must become an expert at tumbling and at marching. Climax of the year are the feature numbers the boys present at the annual school exhibition. Mr. Harry Wieck is the adviser.

Officers

left to right

CLARENCE FLYNN
CAROL BEQUEATH
FRANK ANDERSON
DON WUCHNICK

Librarians

FIRST ROW: Anna Bastounis, Ann Marie Kamm, Helen Heropolos, Dorothy Karantanes, Rochelle Elazary, Marilyn Swain, Marian Griffiths.

SECOND ROW: Betsy Gallagher, Betty Tucker, Greta Erickson, Bonnie Duck, Jewel Travis, Jo Anne DeMark, Joan Ruda.

THIRD ROW: Elister Green, Eleanore Sebrans, Ellsa Christian, Gloria Northrop, Joan Koehler, Donna Riegler, Gloria Albright.

Office Girls

FIRST ROW: Cynthia Holder, Mary Stoican, Rose Marie Eslich, Mary Poulos, Pat Cosby.

SECOND ROW: Barbara Swearingen, Pauline Concotta, Martha Cojacar, Evangeline Daggaris, Barbara Burns.

THIRD ROW: Joan Zupp, Jo Ann Byington.

Librarians

From sorting and delivering library slips to shelving books just returned, the student library assistants perform the bulk of the routine library duties.

Twenty-two monitors under the able leadership of Miss Jean McCuskey have tried to the best of their ability to carry out their duties for this school year.

Office Girls

Chosen for reliability, for achievement in commercial work, and for pleasing personality traits, the student office girls answered the telephone, helped visitors, typed, ran errands, and operated the switchboard.

Athletic Office

Left to right: Nancy Besst, Phyllis Morris, Kay Keefer, Jo Ann Ross.

Camera Club

Members snapped pictures with an eye to composition and eye-appeal, and then they learned to develop their film and print pictures. Gilbert DeYarmon, publications photographer, presided at meetings.

Graphic Arts

Affiliated with the National Student Graphic Arts Educational Guild in Washington, D. C., the Graphic Arts group maintained their standing by skilled printing. Athletic contests provided fun. Don Rex was president.

Mr. Ralph Buchanan served as adviser of bother Camera and Graphic Arts groups.

GRAPHIC ARTS CLUB OFFICERS
Left to right: Perry Schlemmer, vice president; Kenny McGhee, treasurer; Russell Johns, Secretary. Seated: Don Rex, president.

Graphic Arts

BACK ROW: Leroy Whitfield, Charles Turner, John Vender, Vaughn Wilson, Dick Foltz.

SECOND ROW: Edward Kromi, Ronald Ford, Garry Hinerman, John Ghezzi, Eugene Kern.

FIRST ROW: Perry Schlemmer, Don Rex, Russell Johns, Kenny McGhee, Raymond Hood, Paul James.

Camera Club

BACK ROW: Gibby DeYarmon, Jim Craig, Virgil Yoder, Jim Clause, Duane Anderson, George Ilves, Bob Turner.

FRONT ROW: Joanne Lowry, Rose Roca, Iva Ilves, Sandra Aqua.

OFFICERS

Gibby DeYarmon, president; Virgil Yoder, Bob Kahler.

Music . . . . . Music . . . . .

Band

Important in the music curriculum of McKinley is its well-trained band. Band members practice two periods a day, three days a week. At half-time during grid season, band members step out in perfect unison; basketball time finds them maintaining school morale with peppy music; and in the spring band members present a polished and serious concert of semi-classic and classic music. Director of the band is Mr. R. Donald Stump.

Orchestra

The McKinley orchestra, directed by R. Donald Stump, played for the operetta, "Countess Maritza," National Honor Society, "The Messiah," the Spring Festival, Baccalaureate Services and Commencement. The orchestra's participation in school programs added to the beauty and effectiveness of these programs, and it increased McKinley's appreciation of good music. Orchestra members also visited many elementary schools and presented programs.

. . . . . *Music* . . . .

OFFICERS: D. Riegler, secretary; G. Volas, treasurer; F. Anderson, vice president; J. Smith, president.
FIRST ROW: Mary Lou Degy, Janet Matthews, Bonnie Hawk, Irma McVickers, Mary Sell, Shirley Leisure, Joan O'Dell, Bess Hamilton, Patsy Degenhard, Shirley McCoy, Kathryn Karipides, Phyllis Morris, Laura Lou Rothacher.
SECOND ROW: Shirley Cooper, Sally Campbell, Marilyn Waltner, Arlene Okey, Gloria McFarren, Iona Hester, Carol Arnold Cherie Lichtenwalter, Donna Riegler, Merle Hague, Anna Rogers, Carol Anne Miller.
THIRD ROW: JoAnne Harbert, Evelyn Jacobs, Louise Crawford, Beverly Julian, Shirley Ingerham, Donna Daley, Gloria Tuck, Nancy Besst, Joyce Urbach, Martha Patterson, Joan Weaver, Jean Ann Heiberling.
FOURTH ROW: Leroy Hayes, Chris Christos, Philip Allen, Dave Meacham, Bruce Robeson, Bob Stulka, Tom Lilly, Eugene Cherry, Dave Popa, Robert Wolfarth, David Johnson.
FIFTH ROW: George Rados, Don Fernandez, Dale Stranahan, Manuel Kallos, Richard Nyberg, Jim Smith, Gust Volas, Frank Anderson, Robert Walther, Leon Hammock, Ronnie Eckroate.

Choral Club

The 1951-1952 Choral Club carried on the department's tradition of fine music, beautifully sung. During the Christmas season, the group presented Handel's "Messiah" on December 19 and also caroled in the halls the last afternoon before vacation. Biggest highlight of the year was its presentation of the operetta, "Countess Maritza."

Part of the Choral Club's program is to share its music with the community and during the year the choristers made many appearances at meetings of service clubs, at Lenten services, and in hospitals. The Choral Club also sang at the Spring Festival, Class Night, Baccalaureate, and Commencement. Mr. L. D. Hanson is the director.

"Messiah"

Swing Band

FIRST ROW: James Clause, Nick Alberts, Charles King, Bob Golden, Archie Rader, Albert Vinci, Sherry Larson.
SECOND ROW: Fred Stevens, Bob Hill, Dick Belcher, Jim Kaiser, Bill Heichel, Bob Blyer, Delmar Gheen, Ciro Ciraci.

To the soft and sweet music of the Swing Band, McKinleyites danced through class parties. One of the most popular amateur bands in northeastern Ohio, their engagement book was filled early last fall. Seems like good times to hear their theme song, "Seems Like Old Times." R. Donald Stump is the director.

FIRST ROW: Bob Blyer, Ciro Ciraci, Dick Belcher.
BACK ROW: Delmar Gheen, Archie Rader, Bob Golden, Charlie King, Larry Zagray, Bill Heichel.

Sherry Larson
Vocalist

FIRST ROW: Fred Stevens, Jim Kaiser, Bob Blyer, Ciro Ciraci.
BACK ROW: Bob Hill, Archie Rader, Jim Clause.

Operetta

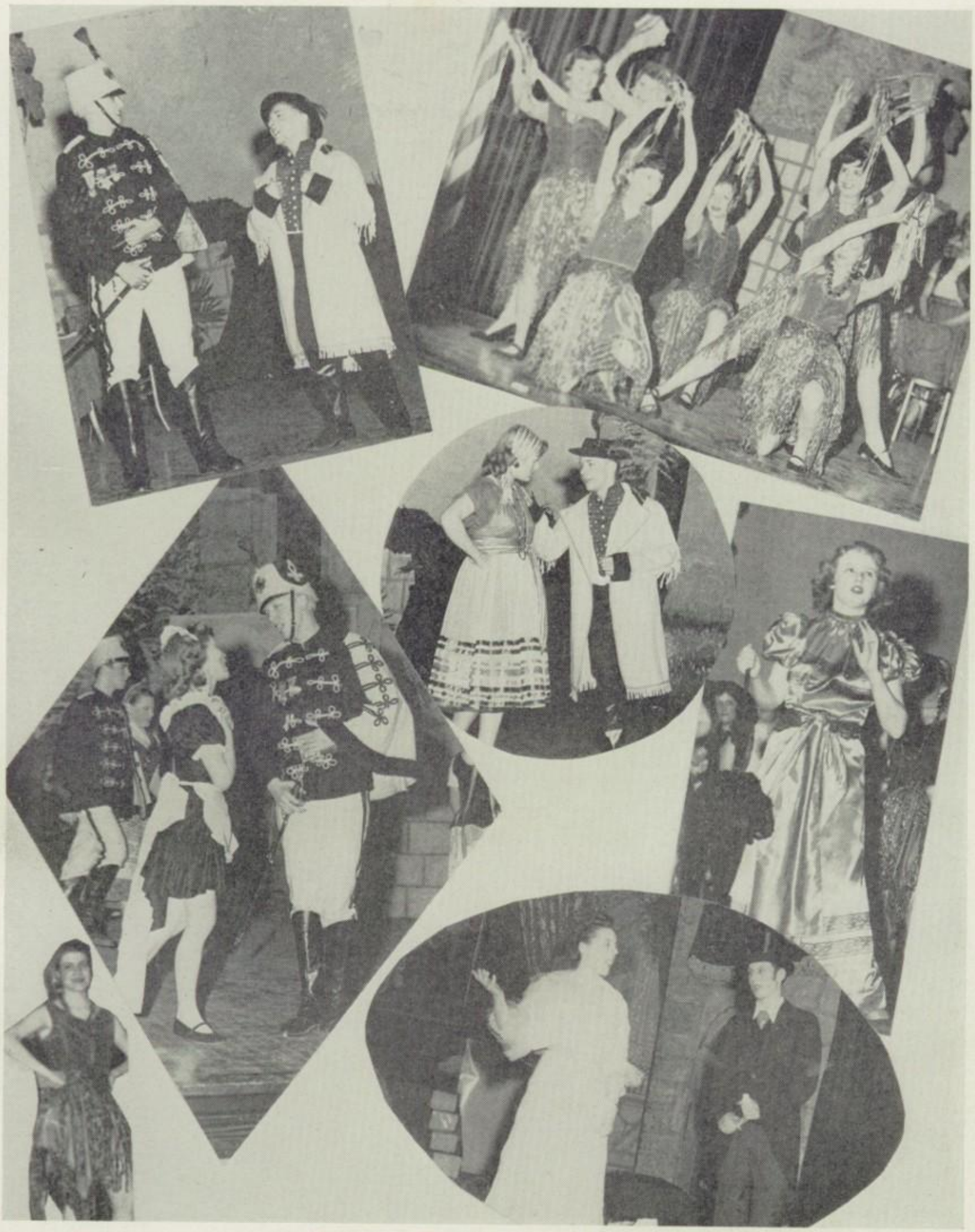

Under the direction of Mr. Leslie D. Hanson, the Choral Club's annual operetta scored a hit. The operetta, "Countess Maritza," by Emmerick Kalman, was given March 21 and 22 in the auditorium.

Leads were played by Joan O'Dell, Countess Maritza; Jim Smith, Count Tasillo, in love with Maritza; Jacqueline Rutofsky as Manya, a gypsy fortune teller in love with Tasillo; Bruce Robeson, Zingo, a gypsy thief; Cherie Lichtenwalter, Lisa, Tasillo's sister; Larry Miller as Populesco, an honorary prince and general who tries to marry Maritza; and Robert Stulka as Baron Zupan, who claims he is engaged to Maritza.

Supporting these stars were Dale Stranathan as Captain Stephan; Shirley Leisure as Freda, the maid; Richard Nyberg as Lazlo, the gypsy chief; Joyce Urbach as Princess Bozena; Donald Fernandez as Nepomuk; and Gust Volas as Tscheko, the butler. Miss Martha Bozman's Stagecraft boys provided the settings; Mr. Clayton Leyda was business manager; Miss Iris Haverstack was dramatic coach and supervised make-up.

Thespians

This talented group extends its knowledge and experience in the field of dramatics by the constant production of plays. Among its performances were those at class parties, civic clubs, and churches. The Thespian Club was in charge of make-up and prompting for the operetta. Members were cast as extras in the Black Hill's Passion Play. Also on the club's agenda was the annual dance, "The Snowman's Swing," held January 17. Heading the dance was Larry Miller, aided by Fern Stone. The club also had a banquet and picnic this spring.

The adviser for this club was Miss Iris Haverstack.

Thespian Club

FIRST ROW: Miss Haverstack, Dorothy Healy, Nancy Uebelhart, Arnold Marks, Pauline Pachmayer.

SECOND ROW: James Lowry, Geraldine Gatto, Eleanore Sebrans, Aline Axelrod, Erva Wenger, Bill Frisch, Bob Walther.

THIRD ROW: Wayne Jones, Jo-Anne Kohler, Fern Stone, Myrna Hogue.

FOURTH ROW: James Smith, Larry Miller.

ABSENT: Phyllis Hasseman.

Officers

left to right

DOROTHY HEALY ..... *Treasurer*

DAVE POPA ..... *Vice President*

BOB WALTHER ..... *President*

FERN STONE ..... *Secretary*

MISS HAVERSTACK (center) ..... *Adviser*

Dramatic Club

Students who like to act should join this club. This club not only gives members a chance to demonstrate and develop their talents in the short plays and pantomimes which are presented at the meetings, but it also gives them opportunities to earn initial credits of ten points for the Thespian Club. The points can be earned many different ways, as the members of the Dramatic Club have learned. The club assisted the Thespians in the annual dance, "The Snowman Swing," held in January.

Acting as adviser for this club is Miss Iris Haverstack.

FIRST ROW: Fred Peddicord, Pauline Pachmayer, Arnold Marks, Dorothy Healey, Ted Greau, Nancy Uebelhart, Miss Iris Haverstack.

SECOND ROW: James Lowry, Aline Axelrod, Jerry Gatto, Irva Wenger, Frances Stanley.

THIRD ROW: Wayne Jones, Carol Mae John, Eleanore Sebrans, Fern Stone, JoAnne Kohler, Myrna Hogue.

FOURTH ROW: James Smith, Robert Walther, Bill Frisch, Melvin Fogle.

FIFTH ROW: Larry Miller, Irv Feldstein.

Officers

left to right

BILL FRISCH ..... *Treasurer*

JO ANN KOHLER ..... *Secretary*

MISS HAVERSTACK ..... *Adviser*

NANCY UBELHART ..... *Vice President*

PAULINE PACHMAYER ..... *President*

"The Little Dog Laughed," a play in three acts, was presented by school dramatists on December 6 and 7. Audiences were delighted by this comedy, which poked fun at a college sophomore who returned home for summer vacation with the intention of psychoanalyzing her family. Fern Stone played the earnest sophomore; Bob Walther was cast as her brother; Bill Frisch, her father; Aline Axelrod, her mother; Donna Young' Bob's girl. They were supported by Bruce Robeson, Nancy Ubelhart, Jo Ann Kohler, Dorothy Healey, Eleanore Sebrans, Joan Tempsey, Pauline Pachmayer, Gene Garaux, Fred Peddicord, Myrna Hogue, Erva Wenger and Nancy Garris. The production had all the smoothness and skill that Miss Iris Haverstack's shows always have. Miss Martha Bozman had charge of settings, Miss Lucile Domer of business.

Stage Crew

SEATED: Harvey Cooper, Kenneth Duke, Bob Walther.
STANDING: Louie Polen, Lynn Angel, Don Cobb, Chuck Parker, Leon Hammock, Ray Geisy, Russell Chance, John Hohn, Richard Booz, James Geisy, Paul Weisman. Miss Bozman is standing behind the three members seated.

Projection Club

Members of the Projection Club operated the movie machines for classroom use, and during the year they showed millions of feet of film, touching every subject taught at McKinley. Mr. Arthur Rittersbaugh is the adviser to the group.

Stagecraft Club

Long hours of hammering, painting and sawing by members of the Stagecraft Club resulted in beautiful settings for the play and operetta and backgrounds for special assemblies and commencement affairs. Miss Martha Bozman is the adviser.

Projection Club

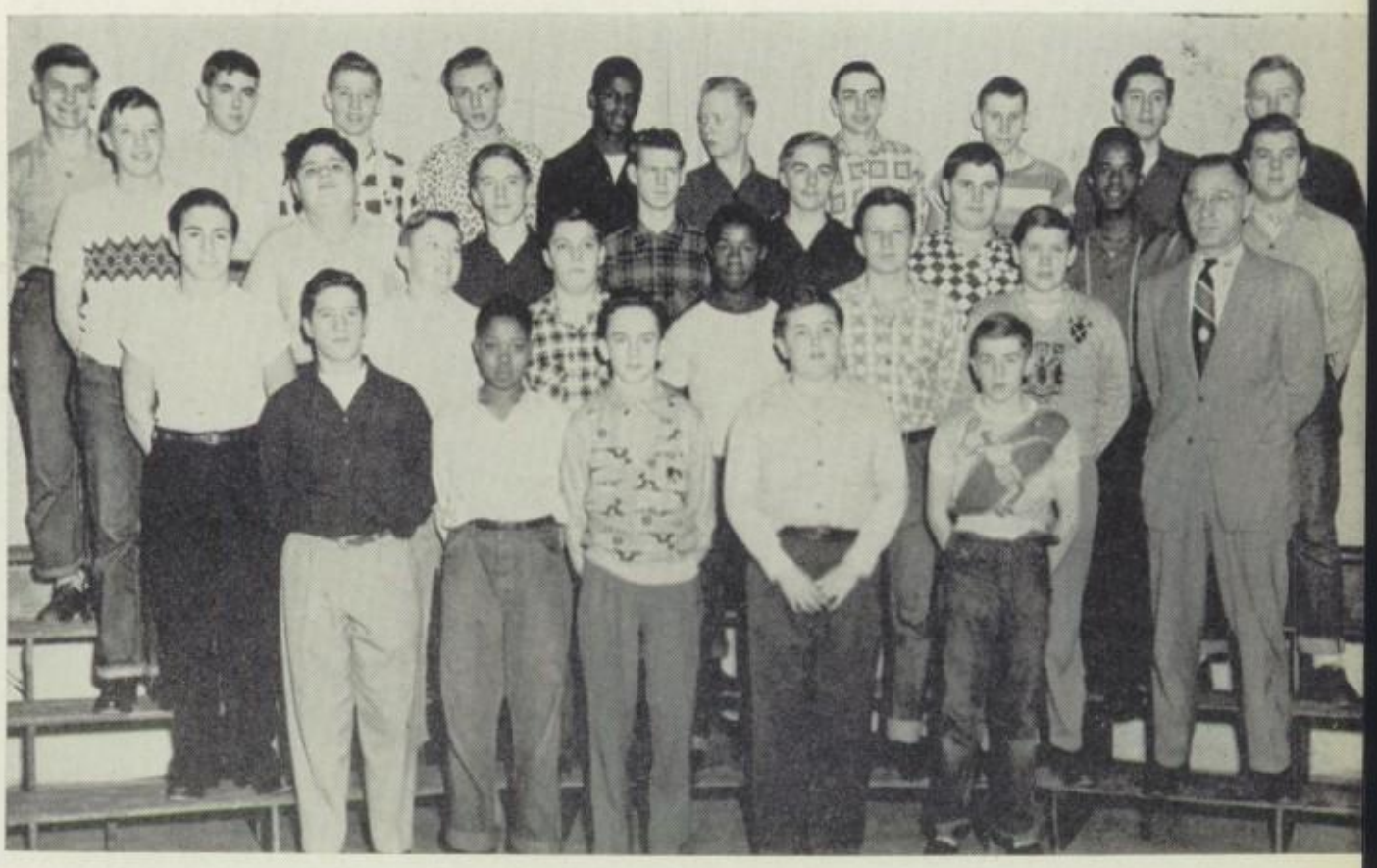

Times Staff

Assigning news stories, editing material from the journalism classes, laying out pages, and writing headlines were part of the staff's routine in meeting deadlines with the printer. Complete coverage of school news was the staff's goal. At semester, staffs were changed, and during the year 35 students were able to serve on the school paper. Stories were supplied by members of the four journalism classes. Miss Mary Hanna was the adviser.

TIMES STAFF—SECOND SEMESTER (*Top*)
THIRD ROW: Ellsa Christian, Shirley Willis, Myrle Hague, Gloria Albright, Jo Ann Byington.
SECOND ROW: Louise Crawford, Betty Tucker, Joyce Urbach, Joan Waever.
FIRST ROW: Dick Watt, Mary Sell.

TIMES STAFF—FIRST SEMESTER (*Bottom*)
THIRD ROW: Harold Resnick, Carole Shifman, Gail Cohen, Iona Hester, Myrle Hague.
SECOND ROW: Polly Hayne, Shirlee Cooper, Jo Ann Byington, Mary Stoican, Betty Hunter.
FIRST ROW: Jim Kimmel, Nancy Besst, Virginia Knebusch, Phyllis Morris, Rochelle Elazary, Marilyn Rothenberger.

Movie Staff

These students collect the pennies of students who want to attend movies, and they see that no food is carried into the auditorium. Mr. Arthur Rittersbrugh is faculty adviser.

Money Takers

FIRST ROW: Beverly White, Antoinette Russo, Lee Knopf.
SECOND ROW: Mary Poulson, Mary Lou Degy, Ann Benson, Janis Thorley.
THIRD ROW: Mr. Rittersbaugh, Roger Shafler, Walter Jordan, Lee Knopf.

Red Cross

For the third straight year, McKinley's chapter of Junior Red Cross packed a gift chest to be sent overseas. The money for the chest was raised through the collection of tax stamps. The council also furnished the school hospital with pillows and seven woolen blankets. Members of the school council who are active on the county-wide council are Donna Medoff, Jack Rice, Bill Heichel, Nancy Froelich, and Joyce Urbach.

Joyce Urbach was president and Mrs. Lena McRoberts was the adviser.

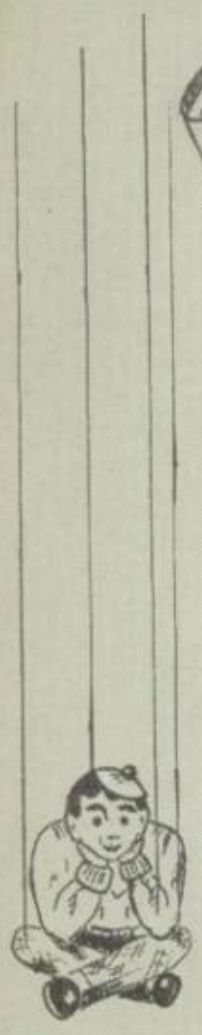

STANDING: Mary Stoican, Richard Unkefer, Dick Shapiro, Dave Worshil, Rita Mendlovits.
SECOND ROW: Jeanne Snider, Carol Anne Miller, Pat Degenhard, Laura Lou Rothacher.
FIRST ROW: Cherie Lichtenwalter, Carol Sue Ferguson, Betsy Gallagher, Donna Riegler.

Annual Staff

To provide a school record of 1952, staff members planned their book early in the fall and immediately began scheduling pictures. From January to May, staff members frequently stayed long hours after school to paste pictures in layouts for the book, name the pictures, and provide brief writeups for them. Aim of the staff was to represent all activities and social affairs so that the '52 graduates would have a complete record of their year. Miss Mary Hanna was adviser.

Business Staff

Taking subscriptions for the Canton McKinley Times and the McKinleyite, gathering ads, keeping the publications out of debt, taking pictures for the yearbook, and having parties are the many things that the business staff of McKinley do.

The members of this staff get up very early every Thursday to sell the Times. The day that this McKinleyite was distributed, members of the business staff worked very hard. Besides having salesmen and distributors, the staff has its own photographers. They take and develop all the pictures for the yearbook and most of the pictures for the school paper. The photographers have their darkroom in 303, the staff room.

Mr. Ralph Buchanan is the adviser of this group.

BACK ROW: Jackie Rogers, Virgil Yoder, Gilbert DeYarmon, Harry Bauman.

SECOND ROW: Carolyn Grunder, Betty Bandy, Joan Little, Pat Vierheller, Shirley Zacharias, Joan Ferguson, Joan Ross, Mary Hammond.

FIRST ROW: Bob Kahler, Ann Kamm, Margie Graham, , Ronnie Eddy, Gerald Krainess, Bill Brown.

Mickey Boosts The

SPORTS

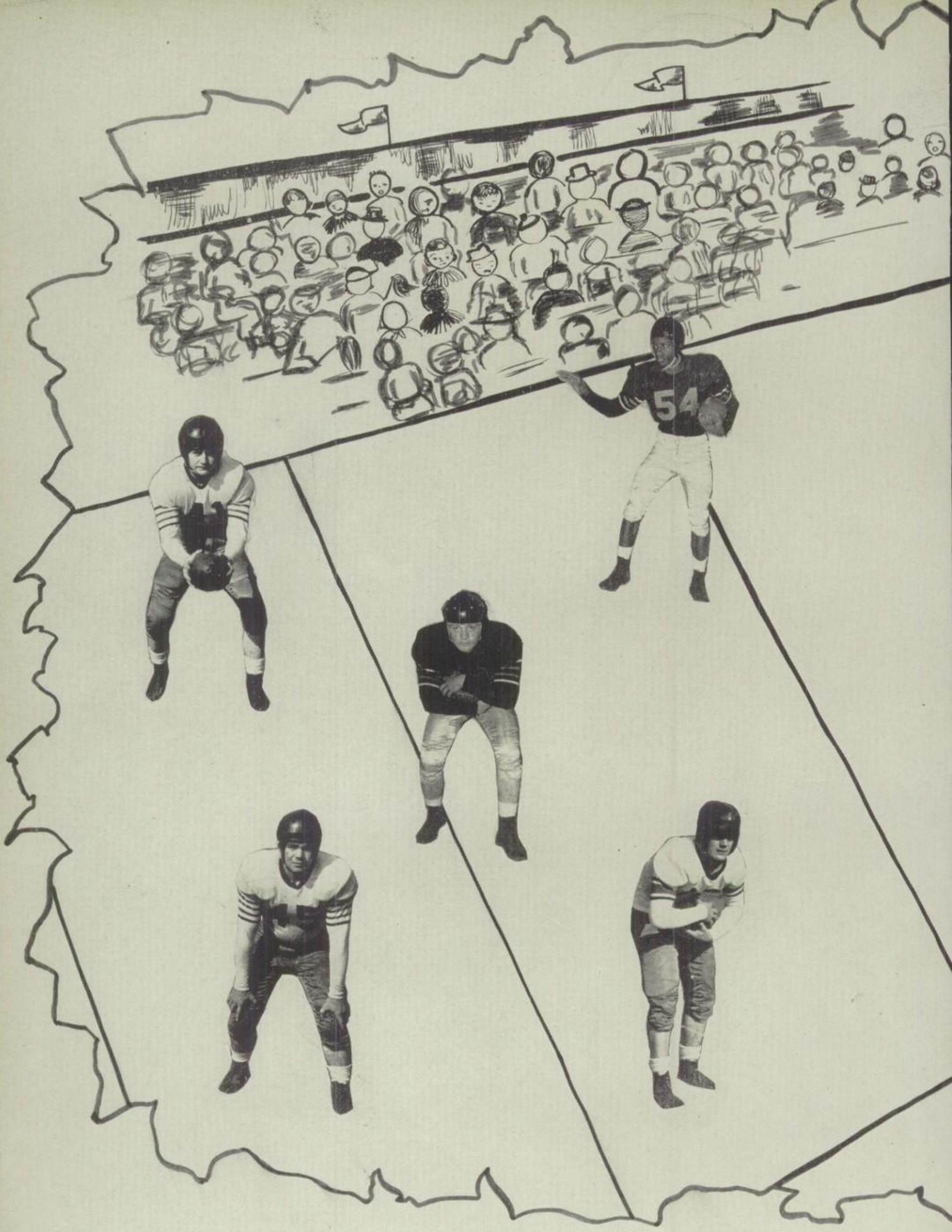
54

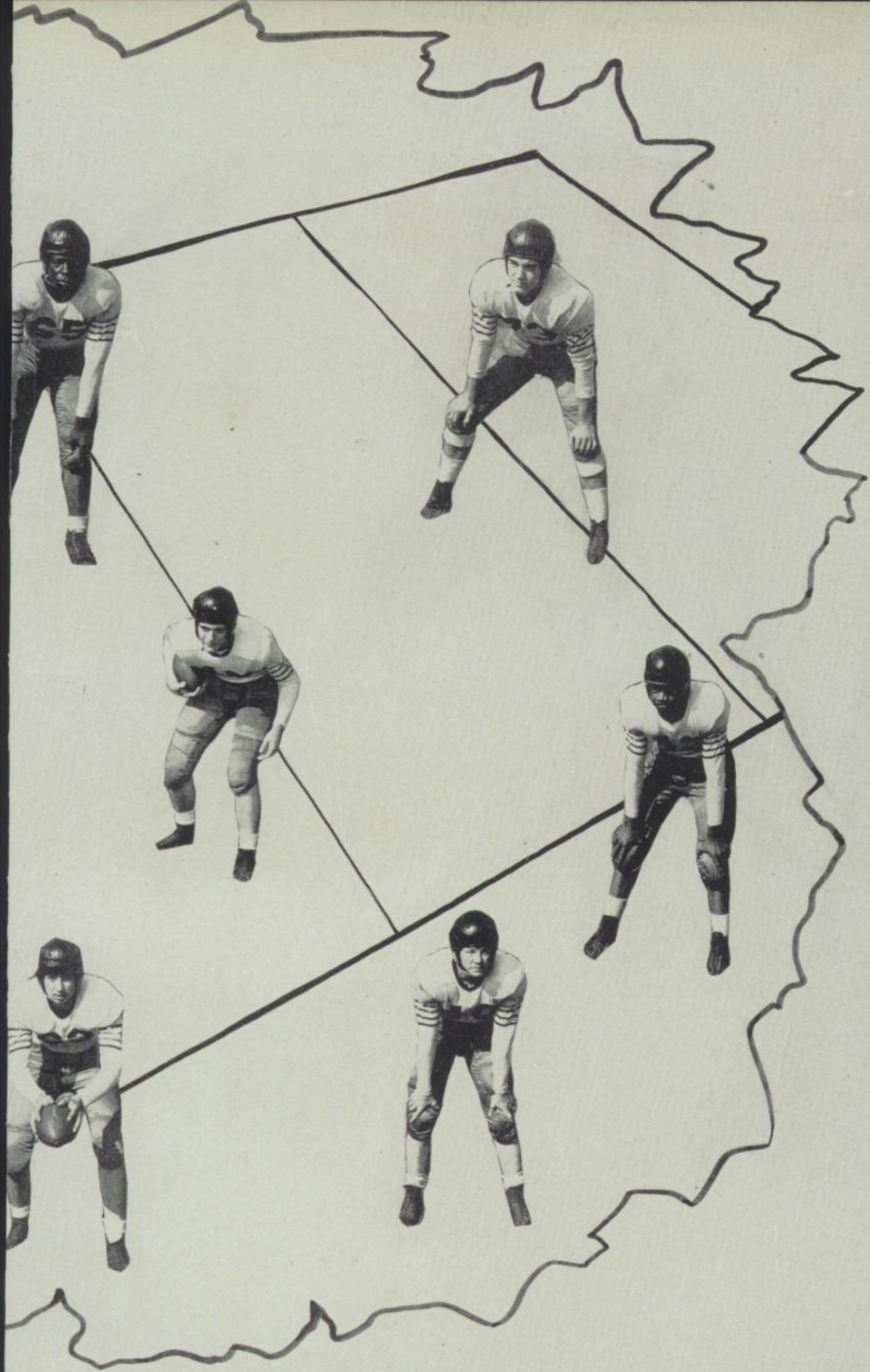

Coaches

LEFT TO RIGHT: Arthur A. Rittersbaugh, C. T. Branin, Richard Miller, Donald J. Everett, Frank Alberta, Harland Howells, E. Earl Loucks. SITTING: Herman P. Rearick.

Managers

STANDING: Eugene Cherry, Richard Wayman, Jack Kanfer. KNEELING: David Popa, Sherman Horowitz, Dick Battista. ABSENT: Pete Cardasis.

Yet young and inexperienced, a highly spirited Bulldog eleven opened the 1951-52 gridiron campaign with a decisive victory over a well-balanced Cleveland Lincoln aggregation, 20-6.

McKinley showed surprising aggressiveness plus speed and drive which enabled them to overcome many faults. A total of six penalties covering seventy yards and five fumbles cluttered their path.

Led by Pat Burke, 200-pound junior fullback, and Bill Good, 175-pound junior halfback, the Bulldogs kept Cleveland Lincoln continually on the defense. Only once was there any question, when Lincoln took a quick 6-0 lead at the opening of the game. Larry Wise then scored on a line plunge of one yard, climaxing a 54-yard drive following the return kickoff.

Burke scored the remaining two touchdowns on five-yard and one-yard plunges. Good "cut off" right tackle, midway through the game, and jaunted down the sidelines half the distance between the goal posts, only to have the play called back. Burke averaged 6.3 yards per carry of the ball, while Good averaged 12.2 yards per carry.

Their worst defeat in 20 years greeted the Bulldogs when they journeyed to Warren and they ended up on the odd side of a 45-6 score.

McKinley, which had dominated the series for the past five years, was outrushed and out-passed to the tune of 488 net yards to —23 net yards.

The Bulldogs, who seemed to be under a great nervous strain, committed many errors. Such things as faulty centering and fumbles proved hazardous.

The only bright spot in the Bulldog offensive surge was a 95-yard run to paydirt by halfback Larry Wise. Wise took one of the Panthers' kickoffs on his own five-yard line, proceeded to the center of the field, cut to the sidelines, and went all the way for the score. Dave Rogers, later to become an "All-Ohio" back, provided McKinley with most of its trouble, including runs of 62 yards and 57 yards for touchdowns, both coming in a span of 85 seconds.

Football

The third game of the "still young" season found the Timken Trojans handing McKinley its initial loss in the 11-game series between the two teams. This game, which marked only the second time in history that McKinley had been beaten by a local squad, was filled with individual errors which contributed to the Bulldogs' collapse. In the third quarter, a bad pass from center went over the head of George Ramsayer. Ramsayer recovered the ball on his own two-yard line, where Timken took the ball over on downs. The Trojans then scored through the line of the next few plays.

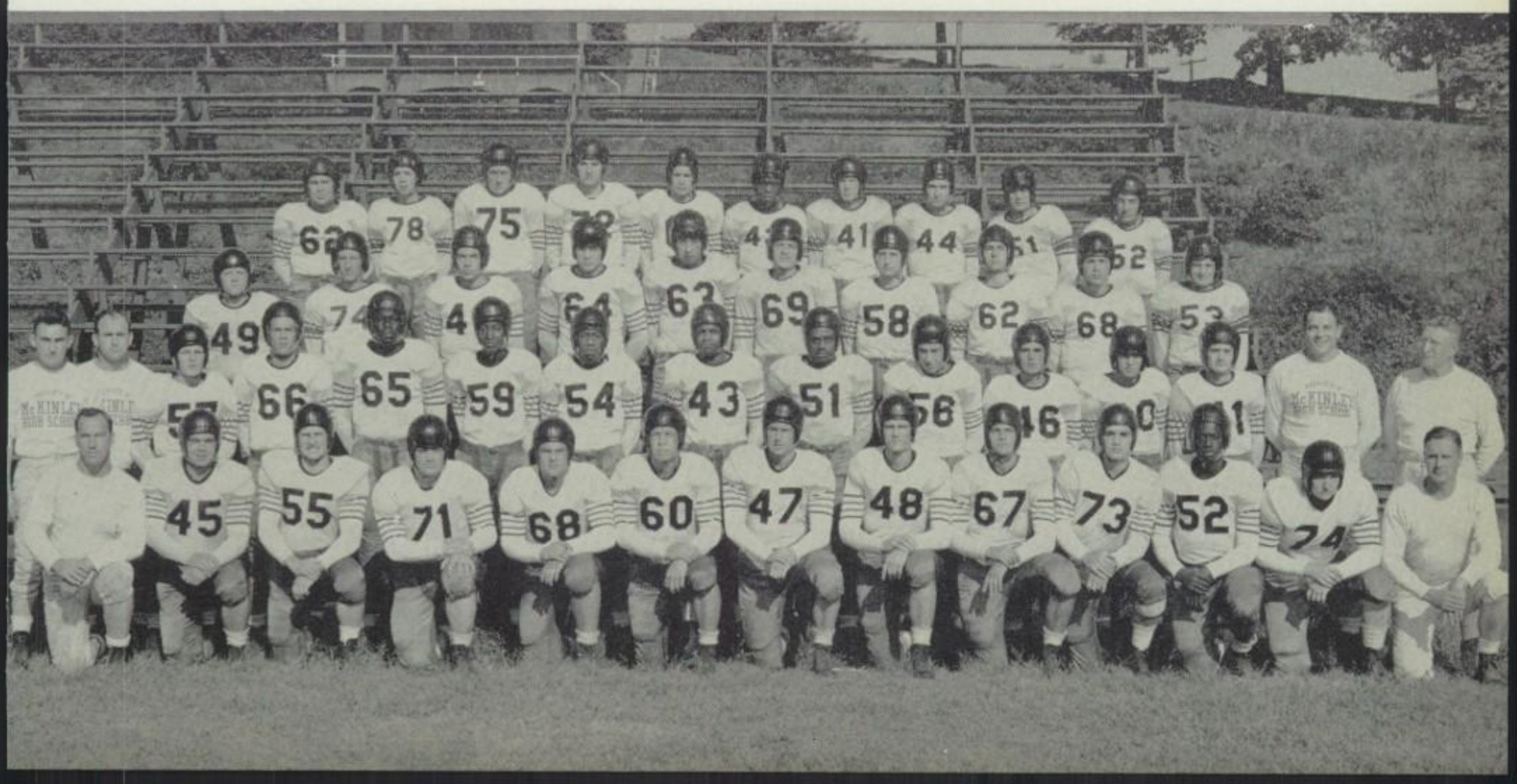

NORMAN NOEL

DOUG RUBLE

GEORGE RAMSAYER

KEN YOUNG

CLAYTON UMBLES

DICK POSEY

The Bulldogs took the next kickoff and returned the ball 59 yards to score, with Pat Burke going around left end for five yards and the touchdown. The very next time the Bulldogs got the ball, Jud Sprandell scored on the first play from scrimmage. The conversion was good and the score was knotted at 13 all.

After a completed pass gave the Trojans what proved to be the winning touchdown, Willie Bazen recovered a fumble. McKinley then carried the ball down to 20 and again to the 15-yard line, but it was to no avail as the game ended with the Bulldogs still trying to overcome the 19-13 deficit.

More surprises were in store, for the next week the Lincoln Lions romped over the Bulldogs, 21-6. The McKinley line couldn't hold as the Lions came charging through for sizeable gains. Don Davis led Lincoln with touchdown runs of 20 yards and 6 yards, while McKinley's only score came on a "break-away" jaunt by Jud Sprandell covering 73 yards. The Bulldogs, who never really got going on the ground, were hampered in the air by poor receivers and the tight pass defense set up by Lincoln. The victory gave the Lions the distinction of being the only local team to hold two wins over McKinley.

The Bulldogs played their finest all-around game of the season before going down to defeat at the hands of Toledo Waite. Hard tackling and fair blocking brought the crowd to its feet many times as the Bulldogs put on a great display

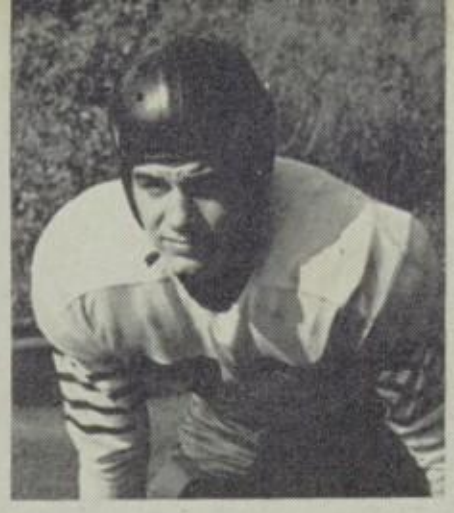

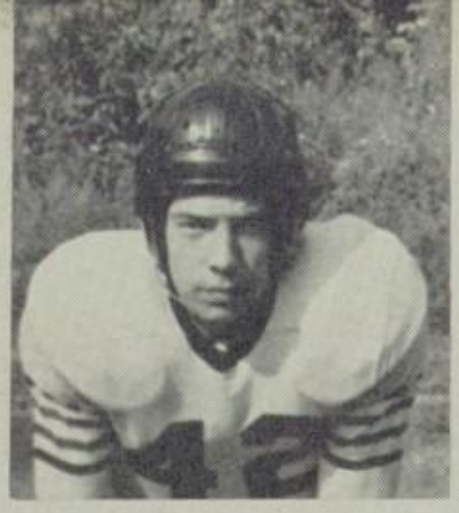

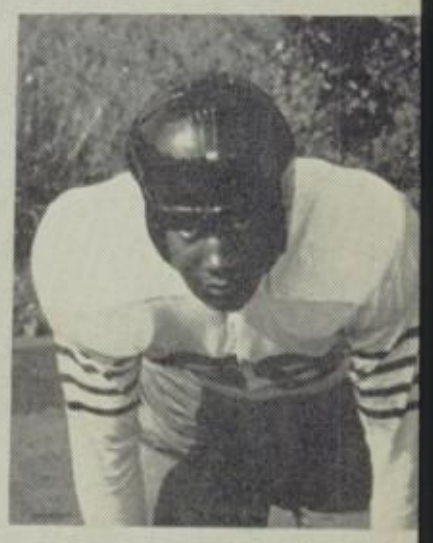

WILLARD GRIMSLEY ROD EDWARDS JOHN GHEZZI JOHN FACH

ERNIE SHEELER

DICK ALBERT

of courage and stamina. A one-man performance by Buddy Peacock, 165-pound sophomore halfback, kept Toledo in the game and proved to be the winning link. Peacock, the only man to consistently penetrate into the McKinley secondary, broke into the clear for touchdown runs of 87 yards and 75 yards.

The first three quarters saw the Bulldogs play Waite to a 7-6 standstill. McKinley scored its only touchdown on a nine-yard double reverse by halfback Bob Mack, ending a tedious 63-yard drive to paydirt. Outstanding performers, on offensive, for the Bulldogs were Richard Albert and George Ramsayer, who together completed 11 of 19 passes for a .579 percentage. Pat Burke also averaged 6 yards for every one of his 14 carries in the 22-6 defeat.

The scholastic scene was shaken up quite a bit by the third worst defeat in the annals of McKinley High School football. The Big Red from Steubenville amassed 38 points of their near-record defeat of the Bulldogs in the first quarter and then went on to win, 63-6. Jim Prayso, former McKinley student, led the Big Red to victory as he scored a total of three touchdowns. McKinley topped a 52-yard drive with a quarterback sneak by Richard Albert for their only score.

After completely dominating the Alliance series for the past 19 years, the Bulldogs went down to a 28-12 defeat at the hands of the Aviators. McKinley, while simply outclassed in the air, rolled up 238 yards to 70 yards on the ground

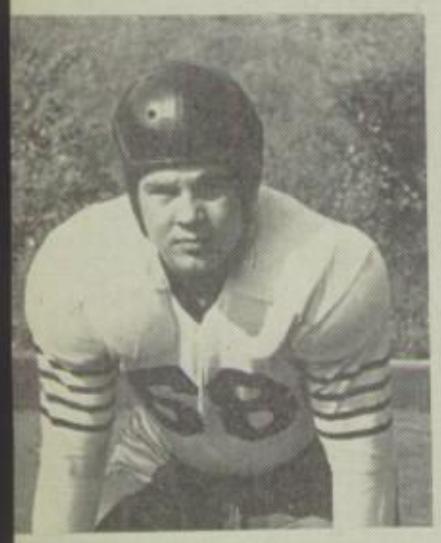

BOB MACK

OTIS HOWARD

JOE BEDNARZYK

DAVID MAURER

JOHN GOODRICH

TODD COLE

and also took a decisive 14-6 edge in first downs. Sparked by freshman John Goodrich, the Bulldogs drove deep into Alliance territory, where Richard Albert scored on a quarterback sneak. The other Bulldog touchdown came after Bill Good intercepted a pass on the Alliance 49-yard line. Otis Howard then cut off tackle and went the remaining distance. Harold Gray handed McKinley most of its trouble as he scored three touchdowns. Outstanding performers for the home team were Pat Burke, George Ramsayer, Richard Albert, and Goodrich.

One of the many hard knocks which the Bulldogs received during their discouraging season was their 32-0 loss to the Mansfield Tygers. Inexperience hampered the Bulldogs as they went down to their initial defeat in the Mansfield series. The Bulldogs fumbled four times and once let the ball roll free in the end zone on a kickoff. A Mansfield man came downfield and fell on the ball for the touchdown. Willard Grimsley carried the ball 12 times for 31 yards to lead the McKinley offense.

Playing heads-up defensive football, the Bulldogs snapped a seven-game losing streak with a 14-6 win over Youngstown Woodrow Wilson. Wilson, at an early stage in the game, took over the ball on the McKinley 13-yard line after blocking a punt. The line held and then the Bulldogs took the ball and marched 90 yards to score, with John Goodrich going over. Youngstown scored on five

JERRY GELAL GLENN WILDS PAT BURKE BILL GOOD GENE BARBER

JACK GARFINKLE

WILLIE BAZEN

plays covering 65 yards before the first quarter ended. In the third quarter McKinley took the ball on the 20-yard line after blocking a punt. Burke went for four yards and then Goodrich scampered the remaining 16 to score. Gene Barber kicked both placements for McKinley.

As in the true fashion of McKinley spirit, the Bulldogs showed great courage in the face of mounting odds as they met the Tigermen from Massillon in the 56th game between the two teams. Before a crowd of 16,000 people, the youngest squad in history ever to participate in the annual classic spotted their opponents not only age but weight and a vast amount of experience. The Red and Black amazed everyone as they held the Mathermen to a mere seven points in the first quarter and the best part of the second. With but 32 seconds remaining in the first half, the slightly surprised favorites slashed over for their second score of the day and left the field with a 14-0 lead. McKinley twice put a scare into the Massillon fans as they penetrated the Bengals' 10-yard line. On one of these occasions, the Bulldogs traveled 45 yards, only to be stopped on the one-yard line. In the second half the glory was all the Tigers' as they rolled along to the final score of 40-0, which gave them the state championship. But to this very day, the fight, determination and tremendous backing of the student body, which gained overwhelming respect from all who watched, will never be forgotten.

Majorettes Kathryn Karipedes, Shirley McCoy, Sherry Larson, Carol Hershell, Duane Anderson, Glenda Barkey, James Craig, Myra Rausch, Delores Rodriguez, Peggy Sturm, Pat McCrea.

Homecoming Frances Stanley, Betty Bandy, Violet Johnson, Carolyn Bowers, Joan Zupp.

FOOTBALL HIGHLIGHTS

Charlotte Noland, Jean Zeck, Jean Wright, Kay Barthelmeh, Betty Bandy.
Center: Glenda Goss.

Cheerleaders

Spirit is of great importance to a school and its team in producing a winner. These girls who helped to make this necessity possible deserve a great amount of credit for their untiring work.

★

Band

Snappy routines and great music helped to place this year's edition of the band high in the standings of the state's best. Under the direction of R. Donald Stump, these students gave their best in making every program a success.

Majorettes

Stealing the show at half-time became a regular habit for these majorettes, as they put on many fine minutes of entertainment at the Bulldog games. Along with their other activities, these girls represented McKinley in style.

★

Football Queen

They're royalty at McKinley. These five charming girls were chosen by their schoolmates as outstanding young ladies. They were crowned as such at the Steubenville game.

McCOY

KOVESCI

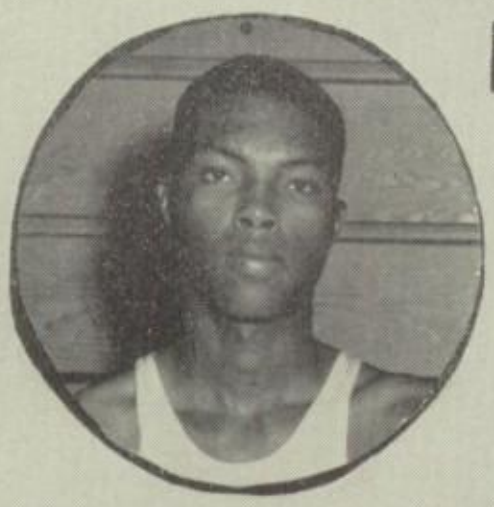

WHITFIELD

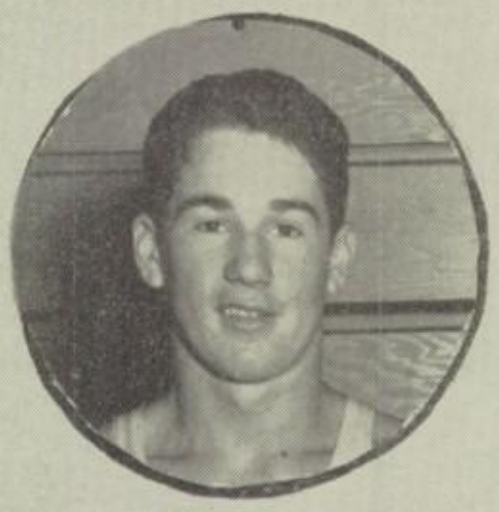

ZANDERS

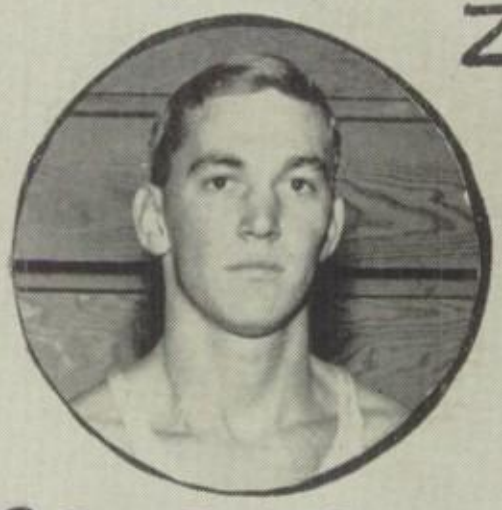

SCHRADE

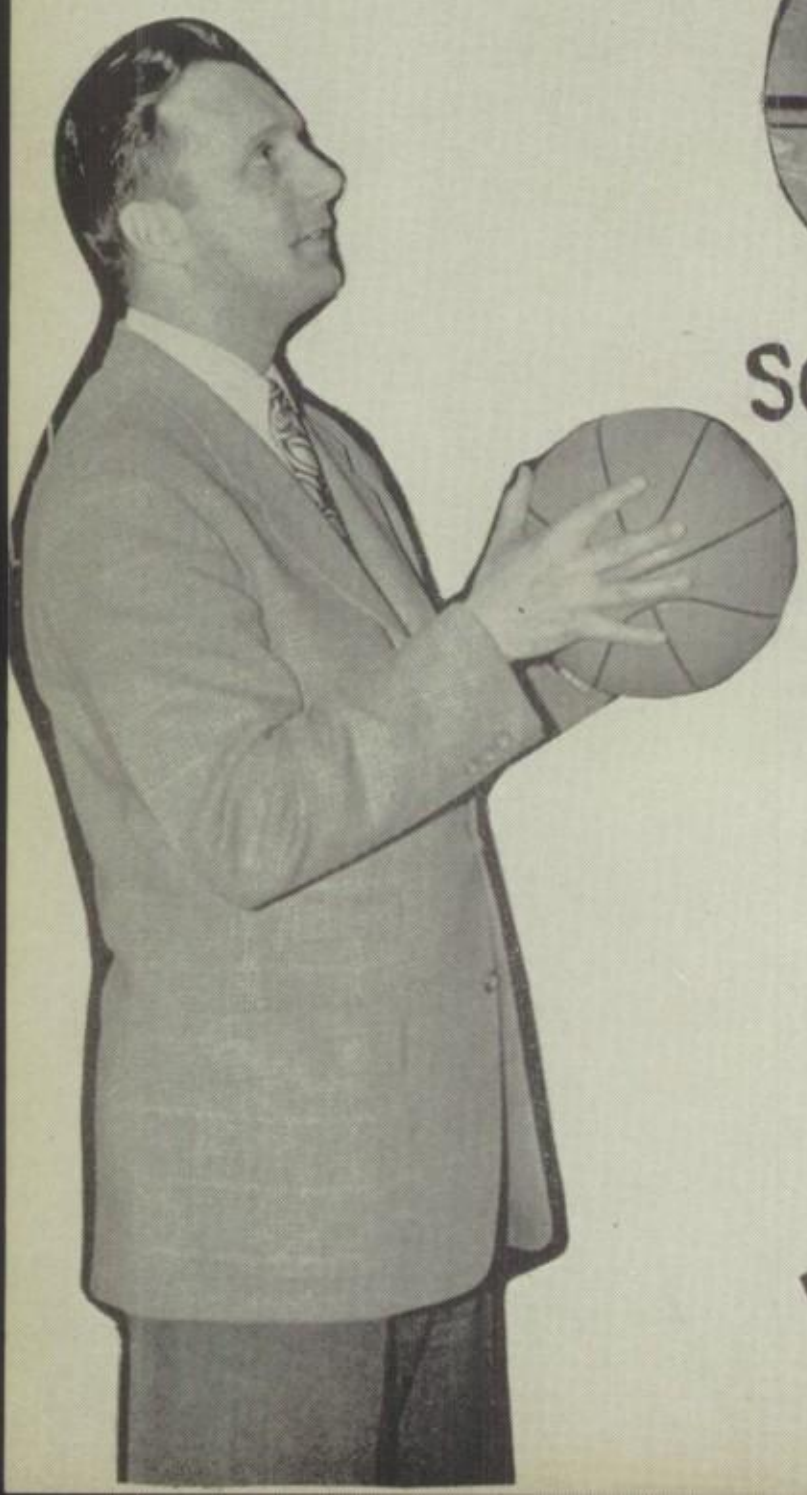

VARSITY

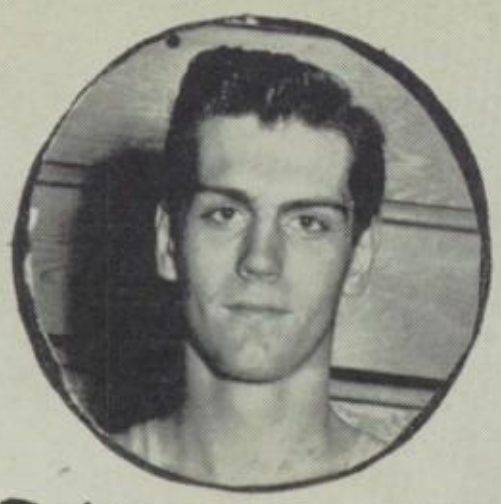

RAMSAYER

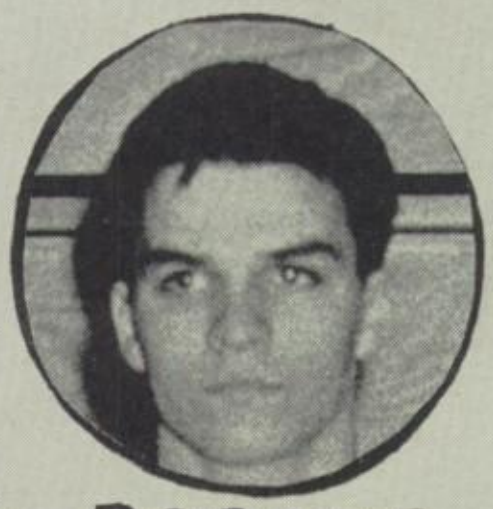

POPOFF

WALKER

MEACHAM

ALBERT

BASKETBALL

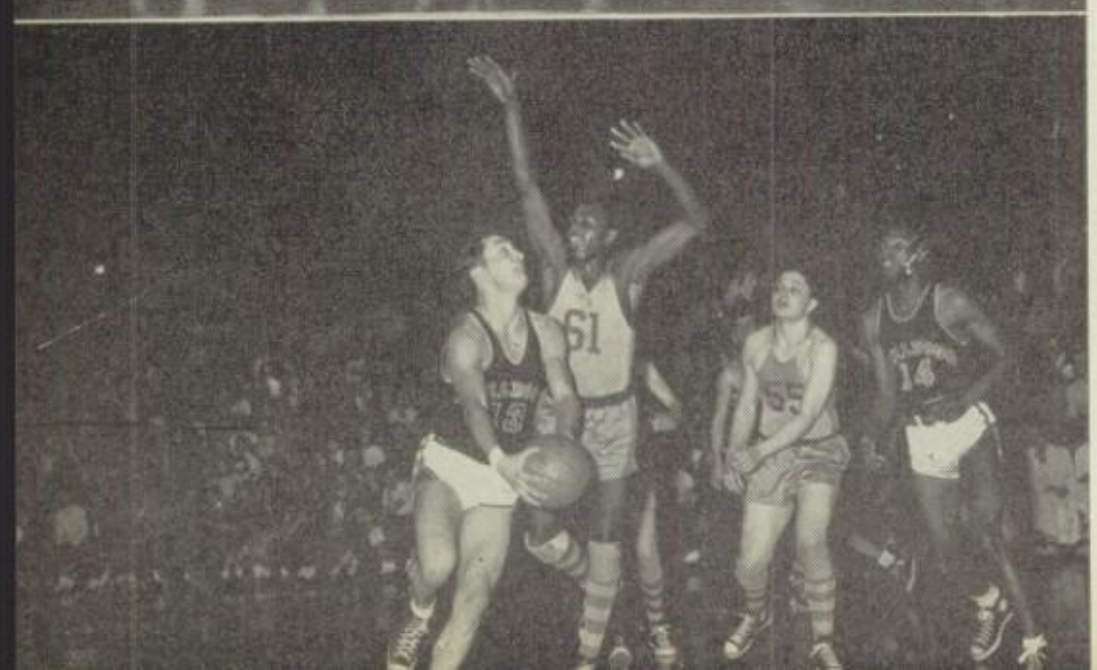

Varsity Basketball

Herb Schrade, Leroy Whitfield, Fred Zander, Lou Kovesci, and Bill McCoy. That's it. The McKinley High School first string basketeers in quest of another successful season here in 1952.

Other members of the squad, under the coaching of Don Everett, were George Ramsayer, Dave Meacham, Dick Albert, Chudy Popoff, Martin Peterson, Bob Mack, Leonard Walker.

Launching their season against the traditional first game foe, the Bulldogs buried Cleveland Lincoln under a furious second quarter barrage and then went on to win 62-47. Herb Schrade led the locals with an outstanding 23 points and gave all who watched an inkling of what was to come throughout the season.

But McKinley was to taste defeat in their next engagement as they fell before a highly seasoned Akron North team, 50-43. Again Schrade captured scoring honors with 18 points.

Bouncing back from their second defeat of the season at the hands of the Middletown Middies, 61-46, the Bulldogs rolled over Dover 61-55 with Schrade dumping in 22 more. Lou Kovesci made his first start of the season in this game and gave a fine showing, thus proving his ability as a permanent starter.

The Akron South Cavaliers found themselves to be the third McKinley victims as they fell 50-40 under the Bulldogs' sharpened attack. Schrade collected 22 points for the evening.

Losing in pairs was becoming a habit with the Bulldogs as they dropped first a game to Cleveland Heights, 55-48, and then to their well-known Massillon rivals, 64-53. Schrade led both campaigns with 17 and 19 points, respectively, and was followed by Bill McCoy, who played very well at his newly found pivot position, with 8 and 13 points, respectively.

Leroy Whitfield and Bill McCoy were the mainstays in the 59-52 romp over the Warren Panthers. Whitfield, along with collecting 23 points, controlled a good portion of the backboards, while McCoy sank numerous push shots for 19 points.

"Canton Night," viewed by over 4,000 fans, brought to the Bulldogs a 58-43 win over the Lincoln Lions. McKinley got off to a slow start, trailing 8-0, but leading the Bulldogs out of this predicament and into better standings was guard Lou Kovesci. Lou paved the way for his teammates with a keen alertness which enabled him to break up the Lions' defense. At one time he poured in seven straight points and at the half the Bulldogs led 28-23. Fred Zander and Schrade wound up with 13 points each to share the top position.

The Alliance Aviators' string of five consecutive wins was broken by the Bulldogs, 52-48, who extended their own streak to three. Paced

Varsity Basketball

by Whitfield, the Bulldogs jumped to an early lead but found themselves equaled throughout the remaining quarters, only to forge ahead in the waning minutes of the contest.

It was another defeat on the records for the Bulldogs when they encountered the unbeaten Big Red from Steubenville. Lacking the desire to jump after the first quarter, McKinley saw their aggressive opponents, under the direction of small but mighty Bill Ross, pull far ahead. Ross' demonstration of accuracy amazed the fans as he pushed 33 points through the hoop for a new fieldhouse scoring record. Herb Schrade found the range for 19 points to lead the locals.

A great exhibition of jumping and shooting by forward Bill McCoy wasn't quite enough to lead his teammates to victory as the Bulldogs dropped a close one to Canton Timken 52-50 in the dying seconds of the game. McKinley, who led almost the entire game, faltered in the last quarter under the consistent point making of Tom Colaner, who led the Trojans with 17 points. McCoy also had 17 points.

The Bulldogs bounced back from their second loss of the season to the Massillon Tigers, 41-39, with a thrilling win over the Alliance Aviators in the dying seconds of the game, 49-47. Herb Schrade's set shot proved to be the winning margin. Fred Zander was high with 15 points.

The Bulldogs pulled an upset on the East Liverpool Potters at the fieldhouse with a 54-46 score. Zander again led the Bulldogs with 20.

Mansfield, next team on the list, downed McKinley 60-54. The Bulldogs were greatly handicapped by the loss of Leroy Whitfield at the beginning of the second half. Zander carried the biggest part of the load from then on with 13 points.

Tournament time again found the Bulldogs in an excited state. They drew their one-time conquerors, the Timken Trojans, for their first game. But this time it was different, as the Bulldogs ran over the Trojans 57-50. Bill McCoy led McKinley with 16 points, 12 of which were scored in the last half and contributed greatly to the Bulldog victory.

It turned out to be their last game, but their best game, as the Bulldogs fell before the once-beaten Minerva Lions. It was a point-for-point struggle with every shot counting, and the underdog Bulldogs surprised everyone with their fine endurance, which enabled them to tie Minerva and enter a three-minute overtime. McKinley was greatly hampered by the loss of Kovesci, Whitfield, Zander and McCoy by the foul route, but never lost the fight and determination which are symbols of good sports. The final score was 73-71.

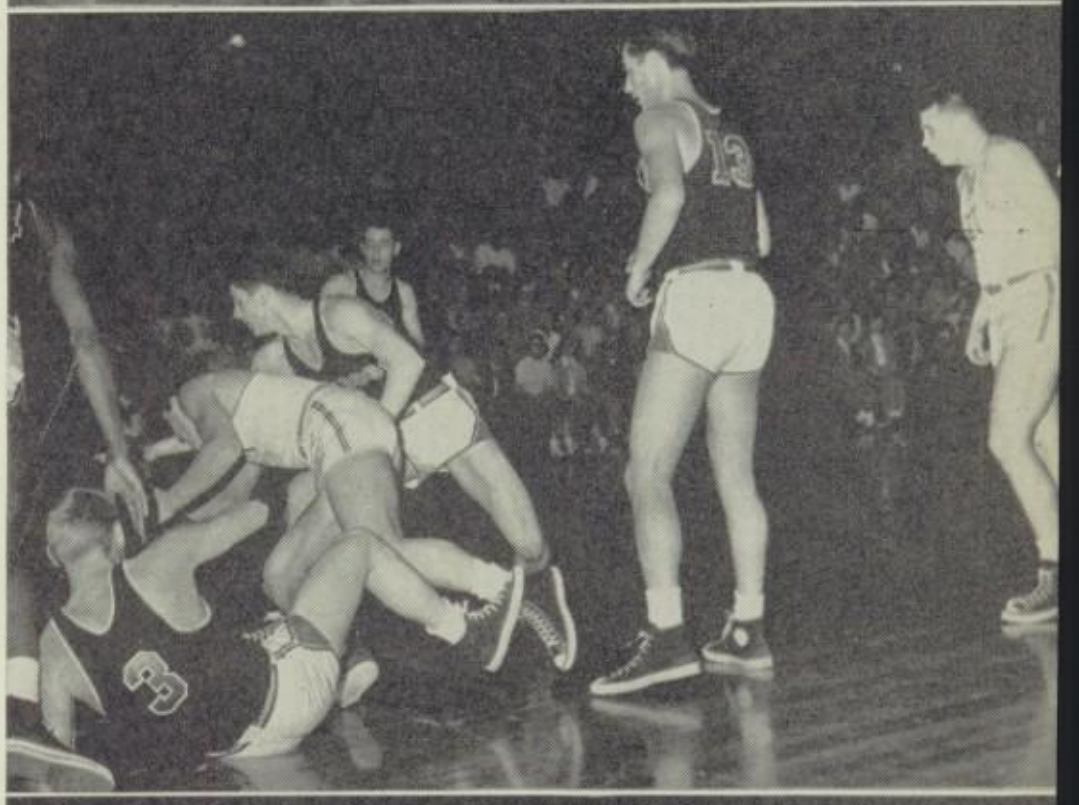

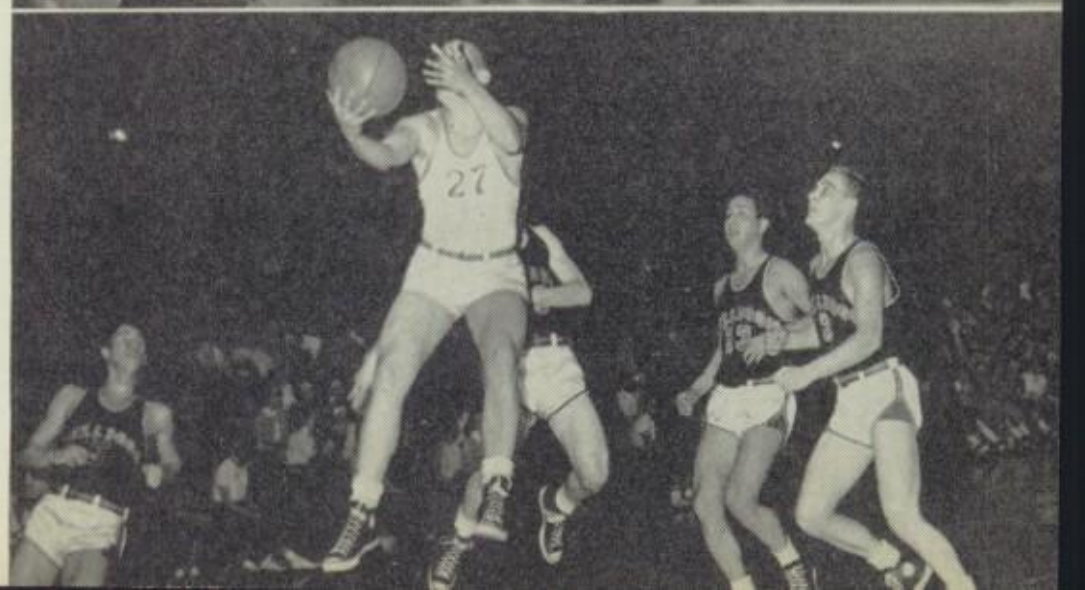

Reserve Basketball

FRONT ROW: Smith Matthews, Roger Crawford, Fred Broda, Dennis Roman, Coach Frank Alberta.

SECOND ROW: Charles Minor, Bill Hightower, Joe Bandy, John Kostovich, Willie Carter.

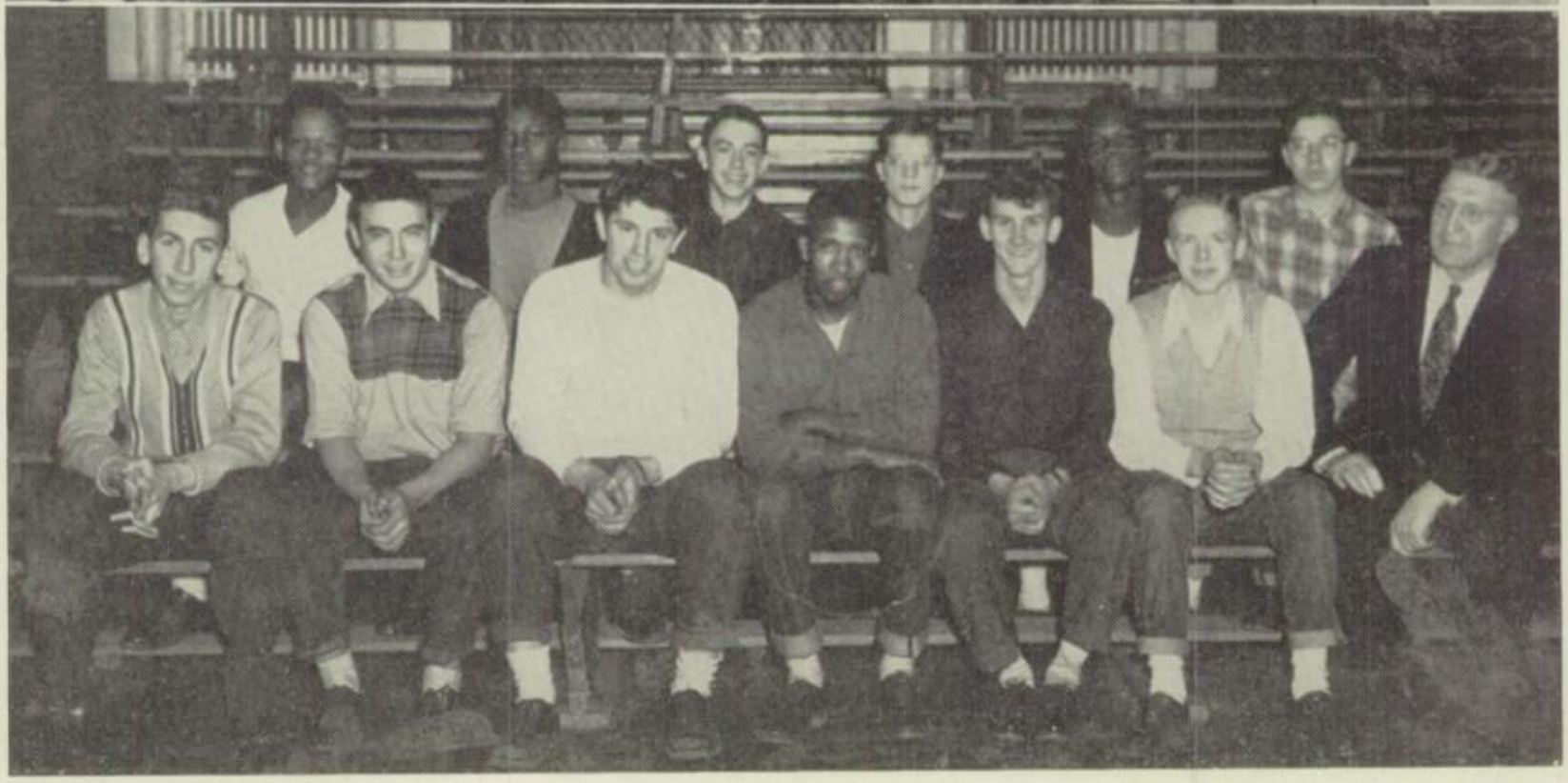

Freshman Basketball

FRONT ROW: Lanny Knell, Albert Crawford, John Compara, Paul Stubbs, Irv Katusin, Kenny Bandi, Coach Earl Loucks.

BACK ROW: Ray Evans, Donald Humphrey, Dick Fach, Fred Scoville, Clayton Nicholson, Manager Charlie Evans.

Basketball

The McKinley future lies in the hands of its Reserve and Freshman teams and that in itself is gratifying.

The Reserve team fought its way to the city crown by outlasting a pesky Timken squad in the final game of the season. None of the performers were outstanding, as the group showed all-around team work in attaining the city championship.

They rolled over such opponents as Lincoln, 40-30; Timken, 61-58; and Lehman, 40-38, not to mention numerous other teams which they defeated throughout the season.

The Freshman squad, not to be outdone, clinched their league title by racking up seven straight wins against two losses. Two of the players on this squad were given added experience with the varsity. They were Ken Bandi and Paul Stubbs.

The Pups ran over such teams as Lehman, 49-25; Timken, 47-31; and Lincoln, 73-32.

All in all, two championship teams were formed and future McKinley Varsity material was in the making.

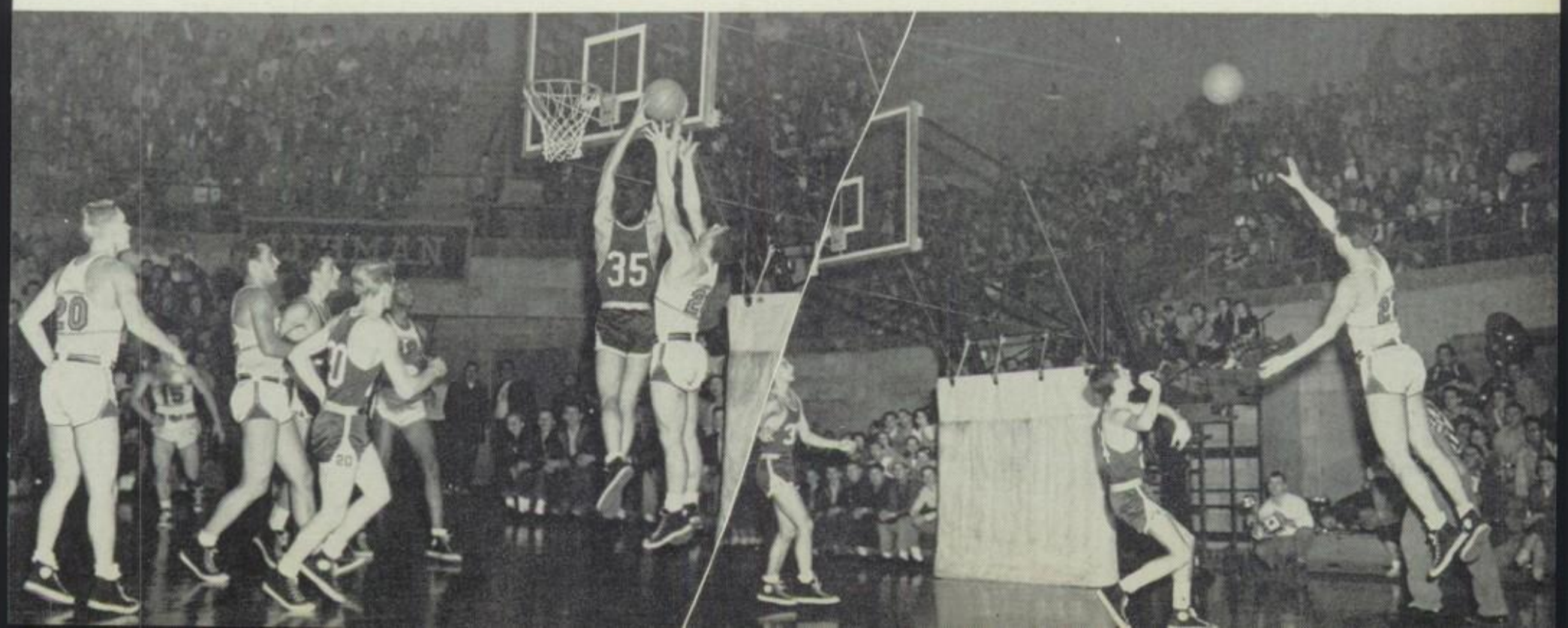

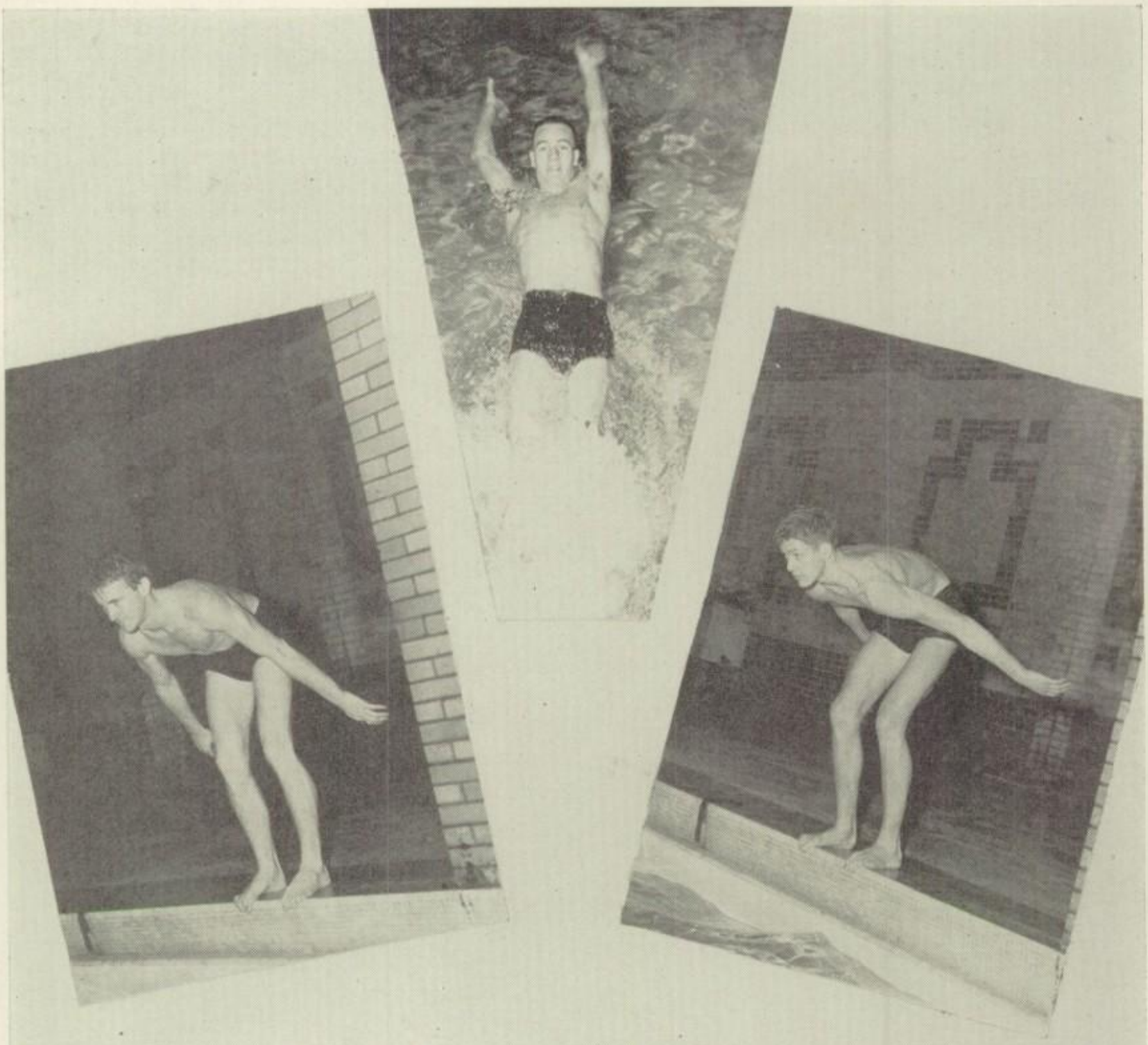

5
½
6

Mermen Retain Crown For Second Straight Year

How they do it only Coach Ted Branin knows, but the McKinley mermen, in meeting all opposition, rolled through their fourth consecutive undefeated dual meet season and copped the state title.

The two main reasons for the mermen's sensational success can be found in the persons of Ben Ledger and George Harvey. Both being four-year lettermen in this sport, they have contributed beyond measure to this unusual record.

Ben holds records in the 40, 50, 100 and 200 yard freestyle events and the 100 yard breaststroke. He also was a member of the 120, 150 medley relay teams and the 180 yard and 200 yard freestyle relay teams. These records were set not only in local pools but many others all over the state.

George, who accompanied Ledger on the various relay teams, also holds his own records for the 100 yard backstroke and 150 yard individual medley event.

Before leaving for the state meet, the mermen had tucked under their belts ten straight dual meets, a second in the Bowling Green Relays and a first in the District meet, where they had a record-breaking total of 93½ points to 57½ points for their closest rival.

Then came the big journey to the Ohio State natatorium, where they swept all opposition aside in registering 46 points to 29 for second place Fremont Ross.

The mermen took the championship laurels by placing two individual firsts, one second, one sixth, and winning both relay events.

Ledger broke the state record for the 200-yard freestyle when he swam it in 2:00.9 seconds. The 200-yard freestyle relay squad also broke a state record when they swam the distance in 1:40.2 seconds.

This title became the seventh for Coach Branin's "ever strong" crews. Ted also led McKinley teams to victories in 1937-39-40-49-51.

But a championship squad must have all-around power and balance. This was supplied by Jim Kimmel, Ray Jacobs, Frank Fraunfelter, Bob Psenka, Frank Anderson, Pete Parker, Bob Rich, Joe Van Horn, Scott Litzenburg, Ronnie Steffan, Bob Nixon, Bill Van Nostran, Ken Farmer, and Ron Ford.

Kimmel, Jacobs and Parker manned the winning relay team at Ohio State, Psenka and Kimmel the medley relay team, and Fraunfelter and Anderson placed in the diving.

One national record was threatened during the season as the quartet of Jacobs, Kimmel, Harvey and Ledger churned 200 yards in 1:37.4 in an exhibition at Ohio State. The national record is 1:36.3.

Back in 1948, the mermen of McKinley dropped their final meet of the season to Western Reserve Academy, 34-32. They opened the next season with a decisive win over Akron St. Vincent, 47-19.

These facts show where the losing stopped and the winning began, for McKinley teams started a campaign which will hardly be forgotten. They won 42 straight dual meets in a row and are hoping to extend this mark further in the future.

But no matter what the future may hold in store for Coach Ted Branin and his boys, McKinley, Canton, and the whole state of Ohio can well be proud of the reputation which they have established throughout the country.

Baseball

FIRST ROW: Bob Winderl, Dave Meacham, Lou Kovesci, and John Fach.

SECOND ROW: George Kelly, Fred Zander, Roger Crawford, and Bud Broda.

Track

Spring Sports

Baseball, Track, Golf and Tennis. They all form a large and important part of the athletic program here at McKinley.

Baseball, under the direction of Arthur Rittersbaugh, will strive to better last year's outstanding record.

Harland Howells, enjoying his first year at the helm, will lead the trackmen into a full schedule with high hopes.

Back again this year to guide the golfers, Earl Loucks and his four outstanding lettermen will set their sights on the state meet.

The city title and further recognition will become the aim of the tennis team under the direction of Dick McFarland.

Golf

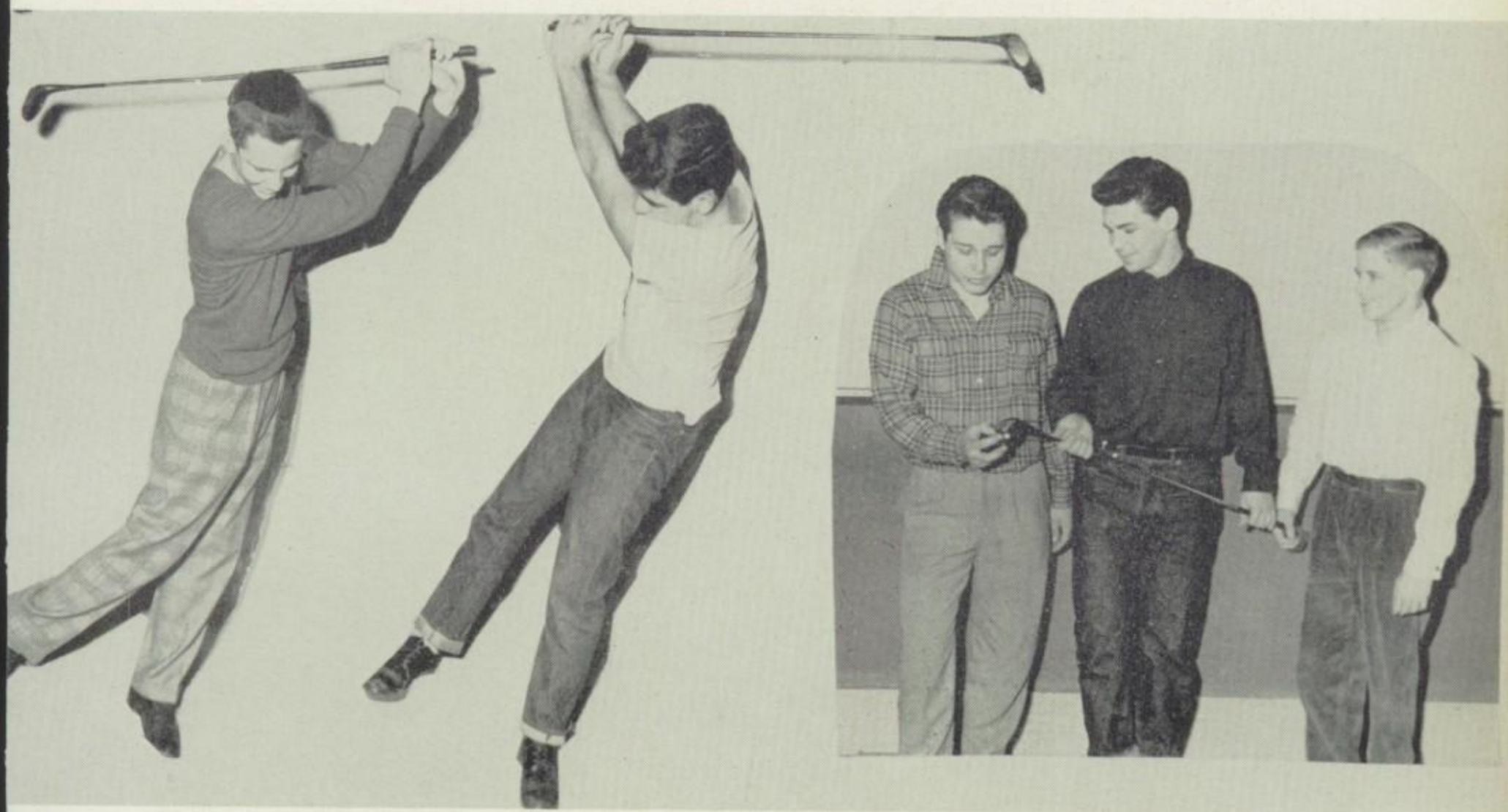

Chuck Marchand, Angel Martinez, Bill Dickens, Dick Shapiro, Frank Fraunfelter.

Tennis

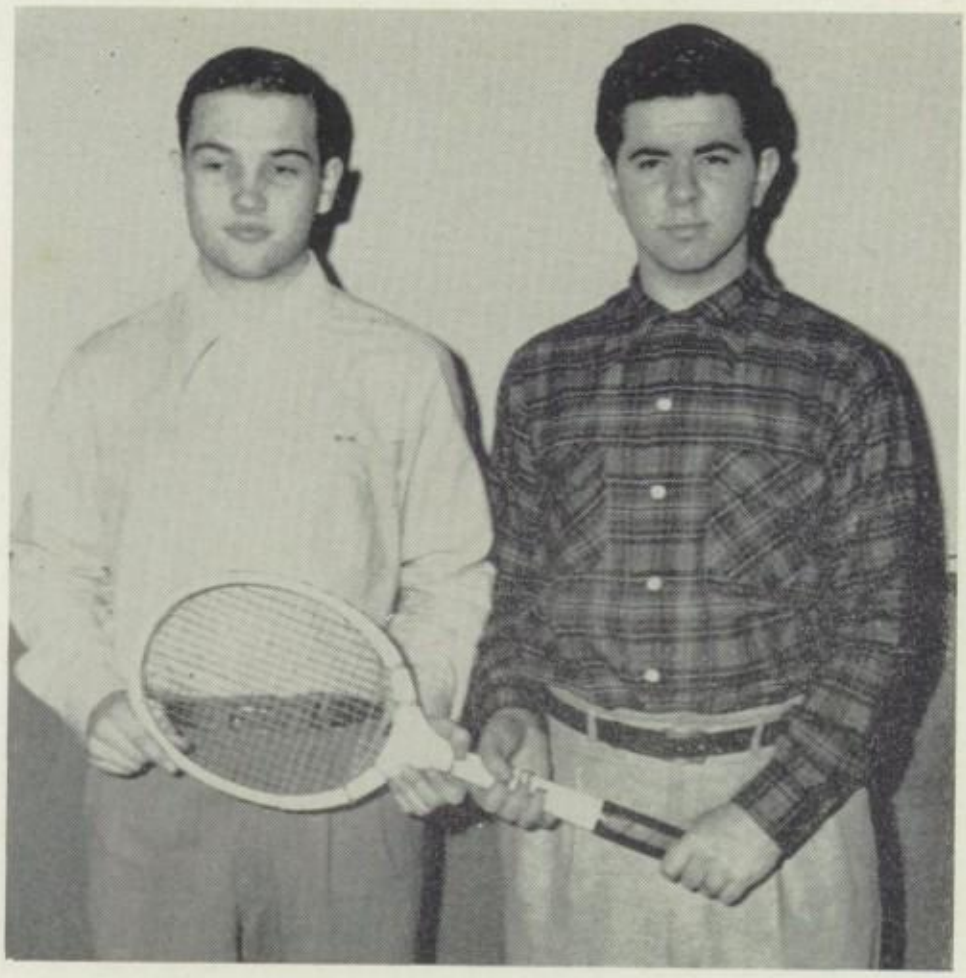

Bruce Robeson

Gust Volas

Yale

Yale Varsity (top)

Joan Zupp, Betty Bandy, Doris Boyd, Kay Barthelmeh, Delores Rodriquez, Patsy Degenhard, Kay Keefer, Jean Zeck, Ann Clark, Barbara Ratliff, and Betty Tucker.

Yale Cheerleaders

left to right

Jackie Rogers, Nancy Hammond, Mary Anderson, Phyllis Hasseman.

Yale Reserve

FRONT ROW: Edith Fontes, Ida Kovesci, Grace Ann Sheets, Carol Harding, Iona Hester.
BACK ROW: Carol Lipkins, Judy Bourquin, Shirley Lovell, Ginger Knebusch, Ruth Mercer.

For the third straight year, Yale triumphed over Harvard by a score of 28-18. Doris Boyd, diminutive forward, led the attack with 13 points, and Patsy Degenhard, also of Yale, was runner-up in the race for scoring honors with 8 points.

Yale's captain and co-captain were Kay

Harvard

Harvard Varsity (top)

Kathryn Karipides, Shirley Willis, Marjorie Graham, Donna Riegler, Ellsa Christian, Shirley Zacharias, Nancy Besst, Carol Ferguson, Betty Ash, Marilyn Rothenberger, and Jean Wright.

Harvard Cheerleaders

left to right

Shirley Richardson, Shirley Johnson, Ginny Shannon, Jo Ann Harbert.

Harvard Reserve

BACK ROW: Gloria McFarren, Shirley Sickles, Nelda Phillipi, Martha Patterson.

FRONT ROW: Nancy Schwalenberg, Joyce Nimrod, Sally Campbell, Mildred Fontes, Phyllis Mariol. Absent: Joan Ferguson.

Keefer and Patsy Degenhard, respectively, and Harvard's captain was Nancy Besst and co-captain was Ellsa Christian.

Harvard put up a valiant fight but was hampered by the loss of the scoring potentialities of their captain, Nancy Besst, who was absent because of illness.

Senior Girls' Basketball

FRONT ROW: Carol Ferguson, Ellsa Christian, Marilyn Rothenberger, Joyce Nimrod.
BACK ROW: Carol Ann Miller, Patsy Degenhard, Shirley Willis, Betty Tucker, Iona Hester.

Aggressive senior girls played their best in the last annual girls' basketball game.

These girls practiced every afternoon after school until five o'clock. They were taught new defensive tactics by their coach, Mrs. Esmont, and also learned the changes in this year's rules.

Ellsa Christian | Nancy Besst | Shirley Willis | Kay Keefer | Patsy Degenhard

Statistics

Football

McKinley	20	Cleveland Lincoln	6
McKinley	6	Warren	45
McKinley	13	Timken	19
McKinley	6	Lincoln	21
McKinley	6	Toledo Waite	22
McKinley	6	Steubenville	63
McKinley	12	Alliance	28
McKinley	0	Mansfield	32
McKinley	14	Youngstown Wilson	6
McKinley	0	Massillon	40

Swimming

McKinley	42	Toledo YMCA	33
McKinley	52	Cleveland Heights	23
McKinley	39	Toledo YMCA	33
McKinley	38	Bowling Green Jr. V.	37
McKinley	34	Akron Buchtel	32
McKinley	65	Kent State Jr. V.	10
McKinley	45	Fremont Ross	30
McKinley	51	Shaker Heights	24
McKinley	39	West. Reserve Acad.	36
McKinley	66	Kent State Jr. V.	9

BOWLING GREEN RELAYS

McKinley	32	Closest	38

DISTRICT MEET

McKinley	93½	Closest	53½

STATE MEET

McKinley	46	Closest	29

Basketball

McKinley	62	Cleveland Lincoln	47
McKinley	43	Akron North	50
McKinley	46	Middletown	61
McKinley	61	Dover	55
McKinley	50	Akron South	40
McKinley	48	Cleveland Heights	55
McKinley	53	Massillon	64
McKinley	59	Warren	52
McKinley	58	Lincoln	43
McKinley	52	Alliance	48
McKinley	46	Steubenville	71
McKinley	41	Lehman	45
McKinley	50	Timken	52
McKinley	39	Massillon	41
McKinley	49	Alliance	47
McKinley	54	East Liverpool	48
McKinley	54	Mansfield	60

TOURNAMENT

McKinley	57	Timken	50
McKinley	71	Minerva	73

★

Ushers

These are the girls who did an outstanding job in directing the fans to their seats during the past season. Their fine work has been greatly appreciated.

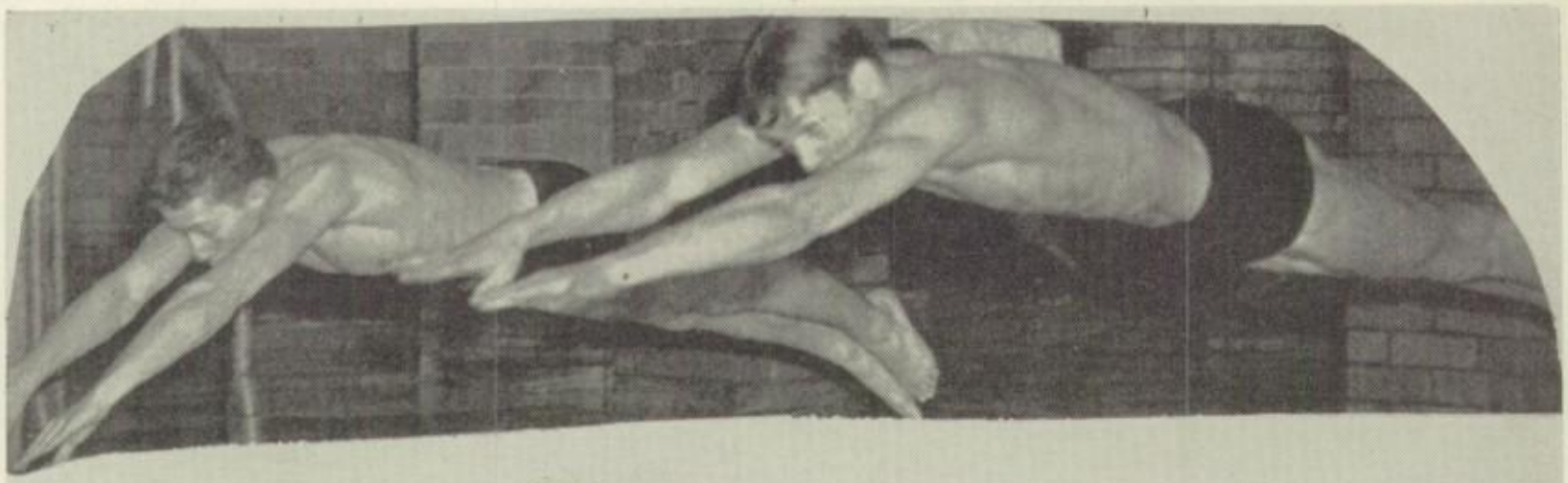

TOP: Dave Worshil, Jim Kimmel.

CENTER: Ben Ledger.

LOWER LEFT: Bill Good.

LOWER RIGHT: Joan Zupp.

Calendar of Events

September

5—The freshmen invaded McKinley today. The upperclassmen, as you can see, tried to profit by them.

6—Everyone is still wearing new clothes.

14—Our first football game and our first win was with Cleveland Lincoln.

October

19—Just a minimum of our cutest girls were up for queen. Violet Johnson won out.

22—Monday blues caught up with me. Our team is still dragging. We gotta have another victory soon.

November

2—The Roaring 100's was in full swing and nothing better could have happened to our spirit. As our team went down and under many times, the Roaring 100's gave them new spirit.

10—Youngstown Wilson felt our sting. Our second win! The team had a breakfast of Wheaties instead of a steak dinner, which probably was the deciding factor.

17—Massillon came over to Canton and found us fresh out of Wheaties. We lost.

December

1—Cleveland Lincoln again came to Canton, only for basketball this time. A big crowd welcomed our "almost champs" back to the fieldhouse as we took the victory from the visitors.

21—The Choral Club sang carols through the halls. It was very impressive. Now if it would only snow. Golly! Only *one* week this year for Christmas vacation.

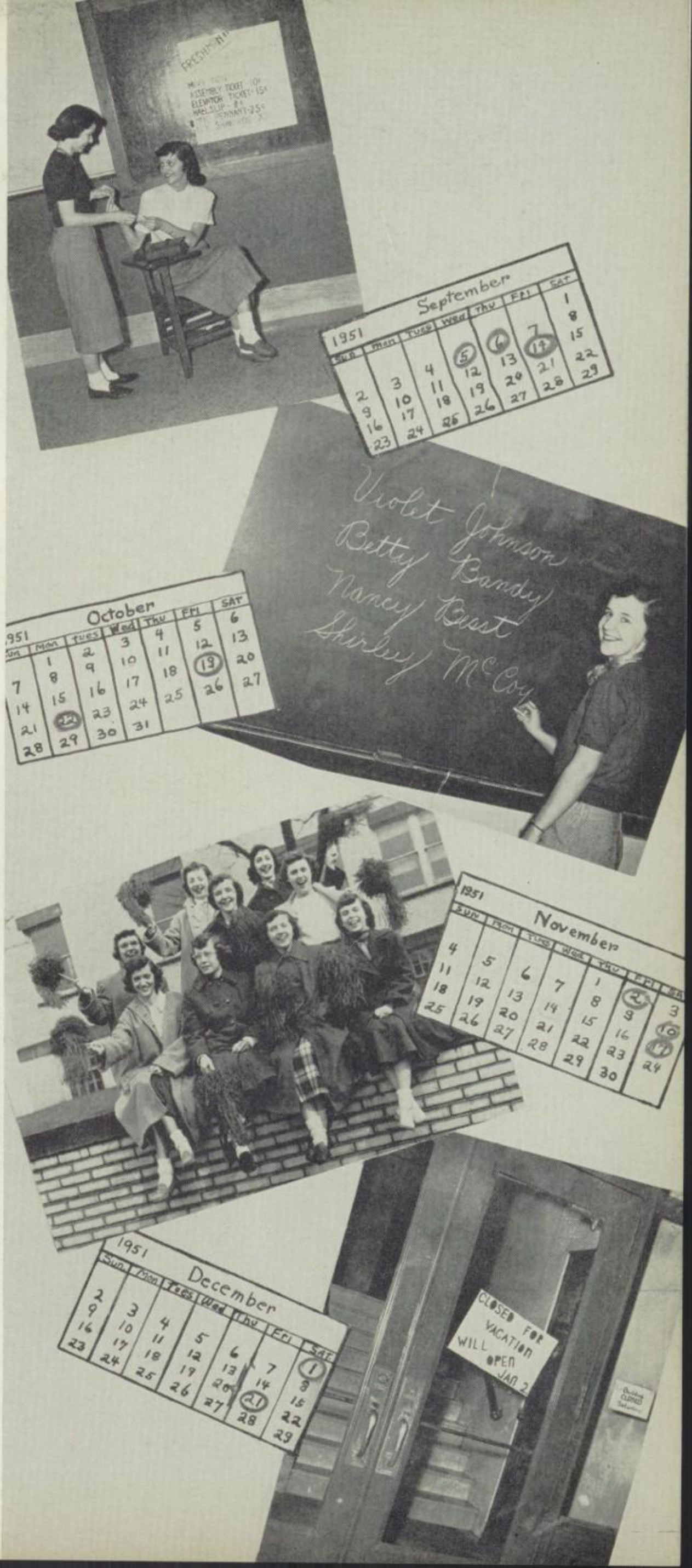

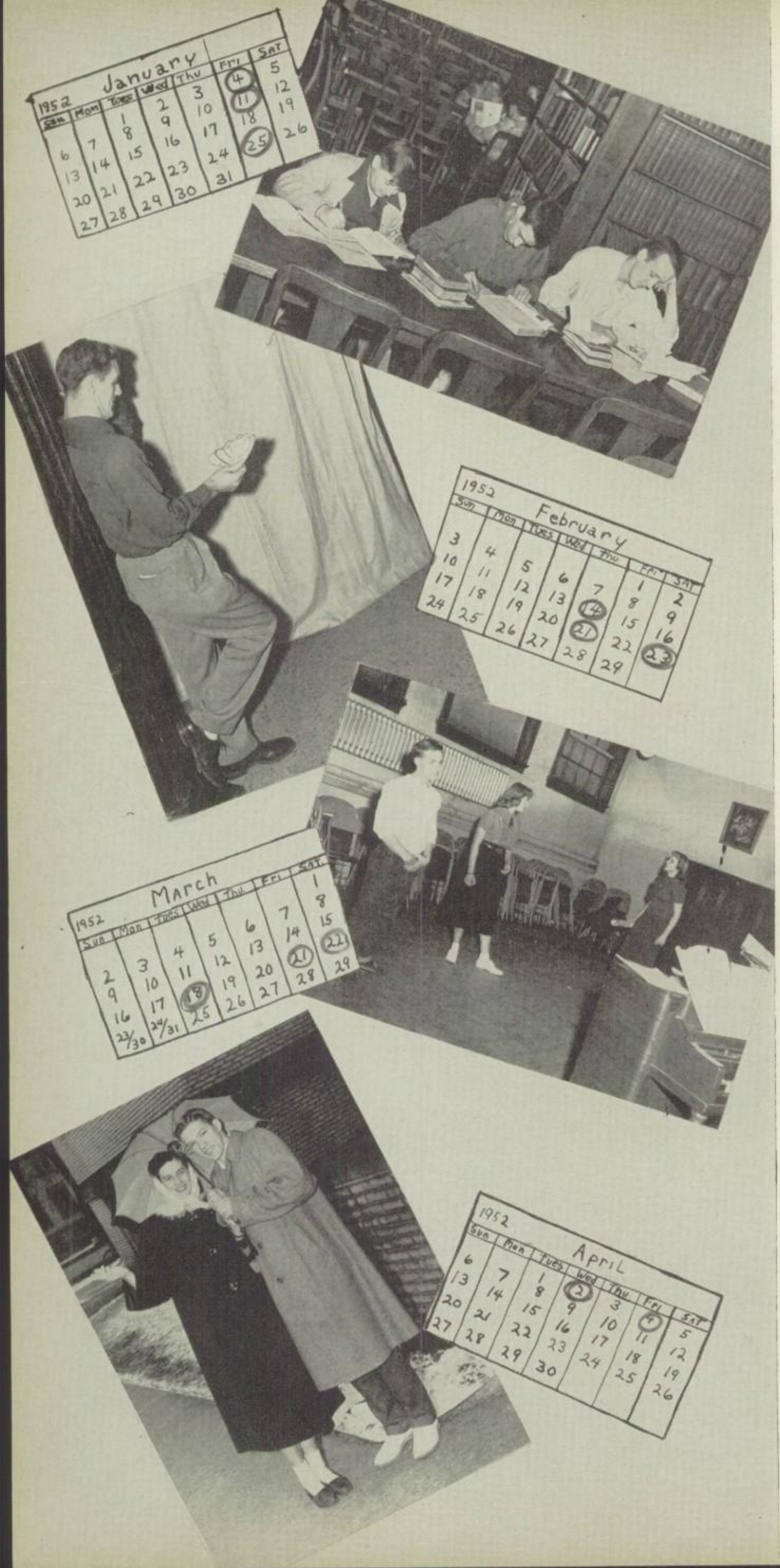

Calendar of Events

January

2—Exams this month! I've had severe results from cramming, so from now on I'll study. No more cramming! (Sounds good, huh?)

4—We played Massillon at Massillon and lost. Wait till we get them on our floor.

11—Our first intra-city game was with Lincoln. We won —naturally so.

25—Our game with Lehman (the first in seven years) was really a thriller. We lost, 45-41.

February

8—We got Massillon on our floor and we lost again. Oh well!

14—Boxes of candy and Valentines floated around the school today. Wish a few could have floated my way.

21—Annual Yale-Harvard game was held in ye olde music room. Yale, for the third year, took both the varsity and reserve game.

23—Our champion swimming team swamped the district meet. All qualified but a few. Columbus, here we come!

March

18—Operetta practice every day this week. Oh, my aching back, feet, throat . . . me.

22—Countess Maritza was given before a big audience. Joan O'Dell and Smitty were terrific.

April

2—I'll soon have everything for my Easter outfit ready, plus a new raincoat just in case.

4—I've been waiting for this week ever since Christmas. Just think, a week's vacation! Gads, how can it be?

Calendar of Events

May

2—Tonight's the Prom. I'm so excited. Everyone's going, so it's bound to be great fun.

23—Haven't had a vacation in five weeks now. Golly!

29—Class Night saw our outstanding though small class receive many honors. Time sure is flying.

June

5—Graduation was tremendous. Boys were in blue robes, girls in white. I wish I were a freshman just starting at McK. again. Great school, I tell you!

6—Last day. I got my card but what makes the diff. — I graduated. Everything looked very bare.

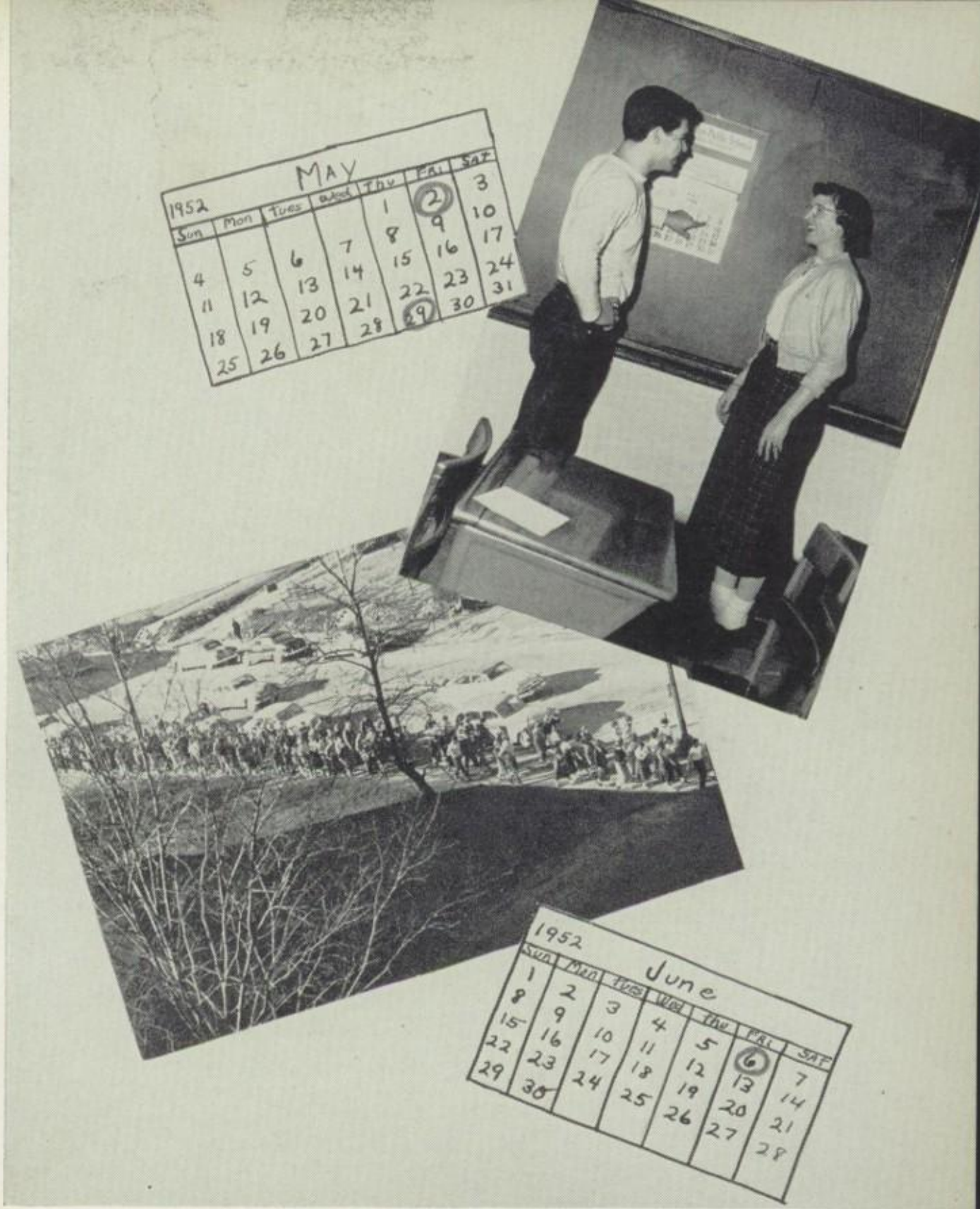

★

It was fun remembering the important days in our last year at McKinley. I missed a lot of other important days, I know, but every day at McKinley is a gloriously important one.

Goodbye and Good Luck to the "Class of '53" from the
"CLASS OF '52"

School Help

Food Department

LEFT TO RIGHT: Mrs. Skotnicky, Mrs. Mucci, Mrs. Helman, Mrs. Marsh, Mrs. Suciu, Mrs. De Lillo, Mrs. DiCala, Miss Shafer.

Janitors

BACK ROW: Blaine Nickel, Jasper Harris, Fred Loudon, Ray Scott, Lou Waleska.
FIRST ROW: Elmer Koons, Clarence Maurer, B. F. Ziegler, Charles Walton.

Index

	Page
Administration	6
Art League	97
Auditorium Movies	118
Band	108
Baseball	140
Basketball	132
Reserve, Freshmen	136
Senior Girls	144
Boys' Boosters	88
Officers	91
Freshman	90
Sophomore	89
Senior, Junior	88
Boys' Leaders	105
Business Staff	119
Calendar	147
Camera Club	107
Choral Club	109
Coaches	124
College Club	96
Debate, Varsity	93
Dedication	4
Dramatic Club	113
Faculty	11
Fall Play Cast	114
Football	122
Food Department	150
Freshmen	69
Honor Roll	69
Officers	69
Future Teachers of America	95
Girls' Boosters	83
Cheerleaders	131
Senior	83
Junior	84
Sophomore	85
Freshman	86
Girls' Leaders	104
Golf	141
Graphic Arts	107
Guardians, Senior	21
Hallguard Chairmen	97
Harvard	143
Hearing Conservation Class	103
Hi-Y	100
Homecoming Queen	130
Janitors	150
Juniors	52
Honor Roll	52
Officers	52
Latin Club	96
Librarians, Student	106
Managers, Athletic	124
National Forensic League	92
National Honor Society	47
Office Girls	106
Operetta	111
Orchestra	108
Projection Club	115
Quill and Scroll	102
Red Cross	117
Roaring 100's	81
Seniors	18
Who's Who	23
Officers	20
Guardians	21
Committees	46
Service League, Girls	46
Sophomores	61
Honor Roll	61
Officers	61
Speech, Varsity	92
Staffs, McKinleyite	118
Stage Crew	115
Statistics	145
Student Council	80
Swimming	138
Tennis	141
Ticket Office	106
Thespians	112
Times Staff	116
Track	140
Ushers	145
Yale	142
Y-Teen	98

Class of 1952—Girls

Albright, Gloria ..... 1415 22nd St. N. E.
Alonzo, Rosemarie ..... 1322 2nd St. N. E.
Armatas, Dianne ..... 507 Brown Ave. N. W.
Armstead, Ruby Lee ..... 902 Liberty Ave. S. E.
Arnold, Carol ..... 1520 24th St. N. E.
Bagnoli, Joan ..... 1613 Ohio Ave. N. E.
Bailis, Mary Lou ..... 1515 5th St. N. E.
Bandy, Betty ..... 1829 Taft Ave. N. E.
Bell, Mary Lee ..... 1018 Liberty Ave. S. E.
Besst, Nancy ..... 515 30th St. N. W.
Biery, Dolores ..... 521 Lawrence Rd. N. E.
Blanchard, Norma ..... 3611 Martindale Rd. N. E.
Bowling, Thelma ..... 1322 Harrisburg Rd. N. E.
Brighenti, Caroline ..... 506 Marner Rd. S. E.
Brown, Annie Mae ..... 922 Lafayette Ave. S. E.
Brown, Vivian ..... 739 Thompson Ct. S. E.
Burns, Barbara Ann ..... 919 Market Ave. N.
Byington, JoAnne ..... 3847 Fairmount Blvd. N. E.
Christian, Ellsa ..... 1111 8th St. N. E.
Cohen, Gail ..... 1306 19th St. N. E.
Cojocar, Martha ..... 2122 Georgetown Rd. N. E.
Cole, Dorothy ..... 1247 Arnold Ave. N. W.
Cole, Nadine ..... 1337 13th St. S. E.
Cooper, Shirlee ..... 1127 26th St. N. E.
Cosby, Pat ..... 429 Fulton Rd. N. W.
Crawford, Louise ..... 1123 8th St. N. E.
Daggaris, Evangeline ..... 355 Webster Ave. N. E.
Daley, Donna Lee ..... 422 5th St. N. W.
Daniels, Ruth ..... 1452 St. Elmo Ave. N. E.
Davis, Ruth ..... 2111 Henry Ave. S. W.
Degenhard, Patsy ..... 1527 19th St. N. E.
Degy, Lois Ann ..... 1620 Market Ave. N.
DelCorso, Joan ..... 1358 Market Ave. S.
DeLuca, Donna ..... 2100 15th St. N. E.
DePue, Shirley ..... 708 3rd St. N. W.
Douglas, Shirley ..... 1121 Walnut Ave. N. E.
Drotleff, Dorothy ..... 1949 3rd St. N. E.
Eby, Loretta ..... 1253 Cleveland Ave. N. W.
Elazary, Rochelle ..... 1136 Spring Ave. N. E.
Elliott, Eva ..... 1467 Willett Ave. S. E.
Ellis, Suzanne ..... 821 Colonial Blvd. N. E.
Escott, Mary Jane ..... 612 11th St. N. E.
Eslich RoseMary ..... 2515 13th St. N. E.
Evans, Omijean ..... 1135 Housel Ave. S. E.
Everett, Maxine ..... 2902 Patton Pl. N. W.
Ferguson, Carol Sue ..... 612 Fulton Rd. N. W.
Ferry, Betty ..... 3117 13th St. S. W.
Fetterman, Gloria ..... 1454 Plain Ave. N. E.
Fontes, Mildred ..... 921 Carnahan Ave. N. E.
Freday, Dorothy ..... 721 Correll Ave. N. E.
Frutschy, Patricia ..... 217 15th St. N. W.
Gallagher, Betsy ..... 1401 23rd St. N. E.
Gates, Phillip ..... 425 13th St. S. E.
Given, Virginia ..... 2408 Bollinger Ave. N. E.
Gonzales, Mary ..... 219 Newton Ave. N. W.
Grossman, Rae ..... 1317 Rowland Ave. N. E.
Hague, Myrtle ..... 816 5th St. S. W.
Hamilton, Bess ..... 1320 Cleveland Ave. S.
Hanenkrat, Doris ..... 1402 Cleveland Ave. S.
Hartzell, Barbara ..... 609 Arlington Ave. S. W.
Hasapis, Tula ..... 1345 Market Ave. S.
Hasseman, Phyllis ..... 1810 3rd St. N. E.
Hayne, Paula ..... 1211 2nd St. N. W.
Healey, Dorothy ..... 1937 Tuscarawas St. E.
Heberling, Jean Anne ..... 1046 Struble Ave. N. E.
Hershell, Carol ..... 1528 St. Elmo Ave. N. E.
Heslop, Donna ..... 1722 2nd St. S. E.
Hester, Iona ..... 1405 Cherry Ave. S. E.
Holder, Cynthia ..... 834 High Ave. N. W.
Holderbaum, Bessie ..... 1126 Lawn Ave. S. W.
Holt, Barbara ..... 810 Rex Ave. S. E.
Hostutler, Virginia ..... 1920 3rd St. N. E.
Hunter, Betty ..... 1622 20th St. N. E.
Ingerham, Shirley ..... 802 3rd St. S. W.
Johnson, Betty ..... 320 14th St. S. E.
Johnson, Naomi ..... 857 Mahoning Rd. N. E.
Johnson, Shirley ..... 1103 McKinley Ave. N. W.
Johnson, Violet ..... 923 Brad Ave. S. E.
Jordon, Ruth ..... 321½ 14th St. S. E.
Julian, Beverly ..... 200 Edison Ave. N. E., Massillon
Kamm, Anne Marie ..... 923 Cherry Ave. N. E.
Karipides, Kathryn ..... 1327 Ohio Ave. N. E.
Keefer, Kay ..... 406 Waynesburg Rd.
Kennison, Barbara ..... 2301 Winfield Way N. E.
Knebusch, Virginia ..... 1621 19th St. N. E.
Kohler, JoAnne ..... 1340 Wells Ave. S. W.
Laney, Josephine ..... 1319 6th St. N. E.
Lashua, Mary ..... 1759½ Cleveland Ave. S. W.
Lee, Sylvia ..... 1225 Lippert Rd. N. E.
Leisure, Shirley ..... 2039 Tuscarawas St. E.
Lichtenwalter, Cherie ..... 911 20th St. N. E.
Little, Joann ..... 2625 Kirby Ave. N. E.
Lovell, Shirley ..... 2011 7th St. S. W.
Lutz, Esther ..... 435 McKinley Ave. S. W.
Macredes, Sophie ..... 1916 4th St. S. E.
Madden, Mary ..... 911 Mahoning Rd. N. E.
Maretich, Stefania ..... 1711 Superior Ave. N. E.
Mathews, Janet ..... 1025 2nd St. N. E.
McCartney, Hilda ..... 1624 Tuscarawas St. E.
McCoy, Shirley ..... 1609 St. Elma Ave. N. E.
McCracken, Mary ..... 607 Marion Ave. S. W.
McCullough, Sara ..... 2316 2nd St. S. W.
Mendlovits, Rita ..... 1715 Virginia Pl.
Michalek, Martha ..... 2135 8th St. S. E.
Miller, Carol Anne ..... 307 32nd St. N. W.
Morris, Phyllis ..... 116 17th St. N. E.
Neal, Rita ..... 2551 Ellis Ave. N. E.
Newell, Patricia ..... 1704 Roosevelt Ave. N. E.
Nimrod, Joyce ..... 632 Young Ave. N. E.
Northrop, Gloria ..... 1327 Market Ave. S.
O'Dell, Joan ..... 2106 Tuscarawas St. W.
Ollis, Delma ..... 706 4th St. N. E.
Oney, Ina ..... 1625 Glendale Pl. N. E.
Parks, Mildred ..... 1812 8th St. N. E.
Poulos, Mary ..... 715 Rex Ave. N. E.
Ratliff, Hazel ..... 1827 Bently Ave. N. E.
Rauschenbach, Janet ..... 729 Young Ave. N. E.
Reaves, Helen ..... 1218 Willett Ave. S. E.
Rivers, Ozella ..... 1104 Rex Ave. S. E.
Rogers, Anna ..... 2319 0Hursh Pl. N. W.

Class of 1952—Girls

Ronk, Donna ..... 166 Hilltop Dr. N. W.
Ross, JoAnn ..... 1635 May Pl. N. E.
Ross, Rachel ..... 916 10th St. S. E.
Rothacher, Laura ..... 1619 Olive Pl. N. E.
Rothenberger, Marilyn ..... 308 Belden Ave. S. E.
Riegler, Donna ..... 702 8th St. N. E.
Sanders, Dorothy ..... 523 3rd St. S. E.
Schlote, Selma ..... 1517 Spring Ave. N. E.
Schnoke, Alice ..... 1125 Wise Ct. N. W.
Sell, Mary ..... 800 15th St. N. E.
Shaheen, Sally ..... 718 12th St. N. E.
Shammo, Shirley ..... 3331 Harvard Ave. N. W.
Shifman, Carole ..... 1006 27th St. N. E.
Shifman, Rita ..... 625 23rd St. N. W.
Shurtz, JoAnne ..... 1022 Cleveland Ave. N. W.
Sidero, Virginia ..... 2020 5th St. S. E.
Smith, Eloise ..... 2020 11th St. N. E.
Smith, Viola ..... 1125 Gonder Ave. S. E.
Snider, Jeanne ..... 445 Wallace Ave. S. E.
Stanley, Clara ..... 623 Young Ave. N. E.
Stoic, Kathryn ..... 216 16th St. S. E.
Stoican, Mary ..... 1648 Spring Ave. N. E.
Tharp, Mattie ..... 2785 Harrison Ave. N. W.
Thomas, Joan ..... 1613 Bonnot Pl. N. E.
Thorley, Janice ..... 1712 15th St. S. W.
Tuck, Gloria ..... 418 Merriman Pl. S. E.
Tucker, Betty Ann ..... 1017 Cherry Ave. S. E.
Uebelhart, Nancy ..... 2819 5th St. N. W.
Urbach, Joyce ..... 2602 Gibbs Ave. N. E.
Vierheller, Patricia ..... 1010 8th St. N. E.
Wade, Carrie ..... 924 Cherry Ave. S. E.
Watson, Joan ..... 1511 Maple Ave. N. E.
Weaver, Joan ..... 3440 Overhill Rd. N. W.
Whaley, Nancy ..... 1037 Tuscarawas St. W.
White, Barbara ..... 1658 Wayne Ave.
Whitehurst, Juanita ..... 721 Sherrick Rd. S. E.
Williams, Lorretta ..... 115 Wherry Pl. S. E.
Willis, Barbara ..... 211 Belden Ave. N. E.
Willis, Shirley ..... 913 9th St. N. E.
Winn, Mildred ..... 904 Liberty Ave. S. E.
Wright, Jean ..... 918 25th St. N. E.
Wright, Margery ..... 1521 3rd St. N. E.
Zacharias, Shirley ..... 1117 Young Ave. N. E.

Class of 1952—Boys

Abrams, Curtis ..... 468 12th St. S. E.
Amstutz, Benjamin ..... 2009 3rd St. N. E.
Anderson, Frank ..... 1626 Olive Pl. N. E.
Artimez, Al ..... 504 Belden Ave. N. E.
Aungst, William ..... 1327 Rowland Ave. N. E.
Bazen, Willie ..... 118 Effinger Pl. S. E.
Bequeath, Carroll ..... 1100 6th St. S. W.
Best, Charles ..... 1200 Hiner Pl. N. E.
Bethel, Bill ..... 813 High Ave. S. W.
Blyer, Robert ..... 1422 Struble Ave. N. E.
Brown, Walter ..... 1018 Walnut Ave. N. E.
Capestrain, Robert ..... 1118 5th St. N. W.
Cherry, Eugene ..... 3141 Woodland Ave. N. W.
Christ, Chis ..... 715 7th St. S. W.
Ciraci, Ciro ..... 923 Miller Pl. N. E.
Cirelli, Sam ..... 116 Earl Pl. S. E.
Clark, Ronald ..... 1201 19th St. N. E.
Cobb, Don ..... 3915 Edgefield Ave. N. W.
Cooper, Harvey ..... 1043 Walnut Ave. N. E.
Craig, James ..... 1428 Gibbs Ave. N. E.
Crawford, James ..... 2331 Mahoning Rd. N. E.
Daugherty, Bernard ..... 217 Hartford Ave. S. E.
Dicken, Billy ..... 1416 Shriver Ave. N. E.
Eddy, Rolland ..... 3833 Martindale Rd. N. E.
Edwards, Arthur ..... 712 32nd St. N. E.
Edwards, Rod ..... 1301 Twin Pl. N. E.
Feldstein, Irving ..... 1937 Gibbs Ave. N. E.
Fernandez, Donald ..... 2226 7th St. N. E.

Class of 1952—Boys

Flynn, Clarence ..... 1036 Gibbs Ave. N. E.
Ford, Ronald ..... 1637 18th St. N. E.
Forster, Kenneth ..... 2038 Kimball Rd. S. E.
Fraunfelter, Frank ..... 317 18th St. N. W.
Frisch, Bill ..... 901 14th St. N. E.
Fuller, James ..... 418 Tuscarawas St. W.
Fulton, Ronald ..... 2612 Kirby Ave. N. E.
George, David ..... 1316 Woodland Ave. N. W.
Gheen, Delmar ..... 1002 29th St. N. E.
Hailey, Calvin ..... 1321 Hunt Ct. S. E.
Harvey, George ..... 916 Ridge Rd. N. W.
Hayes, Leroy ..... 1113 Cherry Ave. S. E.
Heichel, William ..... 1521 St. Elmo Ave. N. E.
Hemphill, Rex ..... 2561 Kirby Ave. N. E.
Hill, Bob ..... 924 14th St. N. E.
Hoagland, Richard ..... 1353 McKinley Ave. S. W.
Huff, Robert ..... 133 20th St. N. E.
Isler, Donald ..... 2121 25th St. N. E.
Johns, Russell ..... 727 Court Ave. S. W.
Jones, Richard ..... 1106 19th St. N. E.
Kaiser, James ..... 1308 Struble Ave. N. E.
Kallas, Emanuel ..... 602 Cleveland Ave. S. W.
Karantanes, Nick ..... 717 Piedmont Ave. S. E.
King, Charles ..... 1411 30th St. N. E.
Klepadlo, Mitchell ..... 1411 Cleveland Ave. S. W.
Knopf, Ray ..... 1110 2nd St. S. W.
Kotsen, Duane ..... 241 30th St. N. W.
Kovesci, Louis ..... 2247 Winfield Way N. E.
Krainess, Gerald ..... 1303½ Lawrence Rd. N. E.
Krebs, Vic ..... 1024 Rex Ave. N. E.
Kromi, Edward ..... 1503 17th St. N. W.
Ledger, Ben ..... 525 Cleveland Ave. N. W.
Leopold, Franklin ..... 1105 9th St. S. W.
Lilly, Thomas ..... 2608 Daleford Ave. N. E.
Limbach, James ..... 1742 Taft Ave. N. E.
Lowry, James ..... 1021 Cherry Ave. N. E.
Manist, Ronald ..... 1415 23rd St. N. E.
Marchand, Charles ..... 1001 25th St. N. E.
Martin, Horace ..... 1119 Moline Pl. S. E.
Martinez, Angelo ..... 518 Webster Ave. N. E.
Massey, Henry ..... 332 10th St. S. E.
Mattachione, Mario ..... 2520 8th St. N. E.
McGhee, Kenneth ..... 1103 Market Ave. S.
Melhorn, Robert ..... 1617 Malvern Ct. N. W.
Mercer, Dale ..... 1711 2nd St. N. E.
Mikes, Donald ..... 200 Benham Ct. S. E.
Miller, James ..... 1420 17th St. N. W.
Miller, Norman ..... 719 Dent Pl. S. W.
Nelson, Henry ..... 919 8th St. S. E.
Nyberg, Richard ..... 1220 Market Ave. S.
Oldfield, James ..... 400 12th St. N. E.
Pachmayer, Steve ..... 1310 Plain Ave. N. E.
Parker, Charles ..... 1022 Lippert Rd. N. E.
Patterson, Wendell ..... 1140 6th St. N. W.
Pedroff, Bill ..... 1510 Edwards Ave. N. E.
Polen, Lewis ..... 1723 3rd St. S. E.
Poling, David ..... 928 Cherry Ave. N. E.
Popoff, Chudomir ..... 306 33rd St. N. W.
Pujazon, Flory ..... 373 Belden Ave. N. E.
Pyle, Herman ..... 1010 Cherry Ave. N. E.
Ramsayer, George ..... 804 22nd St. N. E.
Resnick, Harold ..... 1422 7th St. N. E.
Rex, Donald ..... 1205 Gonder Ave. S. E.
Rich, Bob ..... 1924 Maple Ave. N. E.
Robeson, Bruce ..... 816 Colonial Blvd. N. E.
Rodgers, Earl ..... 812 Waynesburg Rd.
Ruble, Douglas ..... 1810 17th St. N. E.
Schmucker, Harvey ..... 1317 Spangler Rd. N. E.
Schrade, Herbert ..... 1729 17th St. N. E.
Shapiro, Richard ..... 1003 24th St. N. E.
Smith, James ..... 440 Wallace S. E.
Smith, James F. ..... 727 Alexander Pl. N. E.
Torrence, Clarence ..... 1420 2nd St. S. E.
Unkefer, Richard ..... 1007 28th St. N. E.
Vees, Frank ..... 1119 4th St. N. W.
Volas, Gust ..... 824 Fulton Rd. N. W.
Walther, Robert ..... 705 Savannah Ave. N. E.
Waterbury, Larry ..... 1307 22nd St. N. E.
Watt, Dick ..... 2016 St. Elmo Ave. N. E.
Wyman, Richard ..... 435 Walnut Ave. S. E.
Whitfield, Leroy ..... 912 11th St. S. E.
Williams, James ..... 602 11th St. S. E.
Winderl, Robert ..... 1821 Grace Ave. N. E.
Wiseman, Paul ..... 935 Maryland Ave. S. W.
Wuchnick, Donald ..... 1724 Grace Ave. N. E.
Yannone, Ronald ..... 1919 13th St. S. E.
Young, Carl ..... 1143 Housel Ave. S. E.
Youngblood, James ..... 712 8th St. S. E.

Compliments

of

THE

IDEAL FURNITURE

COMPANY

Market Avenue N. at Fourth Street

CONGRATULATIONS

to the

CLASS OF '52

HILLMAN'S

"Canton's Most Interesting Store"

216 Market Avenue North

Canton, Ohio

CONGRATULATIONS . . .

CLASS OF '52

PRODUCERS - DISTRIBUTORS

MILK, CREAM and FRUIT

BARR DAIRY, INC.

PHONE 2-3888

3833 Martindale Road N. E.

Compliments of

THE

SIBYL SHOP

527 Market Avenue North

MRS. SIBYL MCCORMICK

HILSCHER-CLARKE ELECTRIC COMPANY

Electrical Contractors

519 Fourth Street N. W. Canton, Ohio

CONGRATULATIONS

to the

CLASS OF '52

KOBACKER'S

Canton's

Progressive

Department Store

BEST WISHES

to the

CLASS OF '52

LIVINGSTON

FURNITURE

COMPANY

ZIEGLER TIRE AND SUPPLY COMPANY

Cleveland and 9th N. W. W. Tusc. and Maryland

13th and Market S.

GAS—OIL—LUBRICATING—RETREADING—BRAKE RELINING

HOME AND AUTO SUPPLIES

For 32 Years Canton Owned and Operated

Congratulations and
Best Wishes to the
Graduating Class
of 1952

THE STERN AND MANN COMPANY

CLEVELAND AVENUE NORTH

SHELLEY'S SPEED QUEEN

Sales and Service

1931 MAPLE AVENUE N. E.

PHONE 3-5312

We Service What We Sell

Compliments

CANTON FLOWER SHOP

C. W. OEFFINGER, *Proprietor*

108 Third Street, S. W.

Phone 3-3605

CONGRATULATIONS . . .
CLASS OF '52

CANTON'S
LEADING
ATHLETIC
GOODS
DEALERS

DUMONTS

132 Second Street S. E. (Upstairs)

T. A. "Caddie" Studer Walter Studer

For Exciting Footwear

For Graduation . . .

For College . . .

214 North Market Avenue

YANT'S COTTAGE

1100 - 12th STREET N. W.

Canton's Leading Caterer
For Particular People

NO ALCOHOLIC BEVERAGES SERVED

For Reservations: Phone 4-0712

Come and Enjoy Our Perfect

Home-Cooked Dinners on

SUNDAY AND WEEK DAYS

OPEN 11 A. M. TO 10 P. M.

THE CANTON REPOSITORY

CONGRATULATES THE 1952 GRADUATING CLASS

OF

McKINLEY HIGH SCHOOL

AND

WISHES ALL SUCCESS TO ITS MEMBERS

Compliments of

FINNEY'S

CUT-RATE DRUG STORE

415 Market Avenue North

CANTON, OHIO

Phone 6-4501

L. F. YARGER J. C. SYLER

Compliments

of

816 Renkert Building

Canton, Ohio

JOHN A. COX
AND
ASSOCIATES
Public Accountants

★

NORTH AMERICAN
LIFE INSURANCE
Jane Rogers, Mgr.

IF IT'S PAINT . . .

WE HAVE IT

PAINT
ENAMELS
VARNISH
SHELLAC
TEXOLITE
AUTO ENAMELS
GLASS
LADDERS
BRUSHES
FLOOR WAXES
PAINT OILS
ROOF COATINGS
ARTIST MATERIALS

FLANAGAN & NIST

Canton's Complete Paint Stores

WHOLESALE — RETAIL

TWO STORES

McKinley and Fifth N. W.

2747 Cleveland Ave. N. W.

Compliments

of

BON MARCHE

421 North Market

SMART APPAREL

for

Women and Children

OHIO'S
MOST
BEAUTIFUL
STORE

*"Home of
Nationally Advertised
Merchandise"*

704 Finer Jewelry
NUSBAUMS
ESTABLISHED 1910 105 TUSC. ST. E.

Artist in Photography

to the

Point of Excellence

WALTZ
OF CANTON
Stylist in Photography

at

SIXTH AND McKINLEY N. W.

**MASTER BAKERS
PASTRY SHOP**

(Formerly Morford's)

WEDDING CAKES
DECORATED CAKES
BREAD, PIES AND COOKIES
SOFT PRETZELS
READY ON FRIDAY'S

DIAL 2-3005

804 CHERRY AVE. N. E.

and

DELUXE MARKET

CONGRATULATIONS

. . . . CLASS OF '52 . . . .

from

J. L. ARNOLD & SONS

817 Market Avenue North

For Refreshments . . . Drive To

HOL-GUERNS

THE TRADE MARK OF QUALITY

SUNDAES — SANDWICHES — DINNERS

FOR PARTY RESERVATIONS
CALL 6-7904

3400 Cleveland Ave. N. W.
CANTON, OHIO

CONGRATULATIONS

to the

CLASS OF '52

QUALITY FURNITURE
FOR LESS

C. O. FINEFROCK CO.

641 Lincoln Way West

MASSILLON, OHIO

Phone 4141

Compliments

of

CANTON
BARREL & BAG,
INC.

1101 NINTH STREET N. E.

"AMERICA'S BEST"

GOLDEN AGE BEVERAGES

GOLDEN AGE DISTRIBUTING COMPANY

150 CHERRY AVENUE N. E.

Phone 3-3333

THE HARVEY **LOEHR** LUMBER CO.

COMPLETE LUMBER AND MILLWORK SERVICE FOR HOMES, FACTORIES AND CONTRACTORS

Specializing in F.H.A. Building Loans, Free Estimates and Planning Service Department, Builders' Hardware, Glidden Paints and Varnishes, Shingles, Siding, Marlite Composition Tile, Johns-Manville Products, Roofing Material

DIAL 6-7107 - - - - - - - - - - 1909 MAHONING ROAD N. E.

SENIORS . . .

Register Now With The

CANTON VOCATIONAL BUREAU

Have A Position Waiting For You Upon Graduation

404 Citizens Building

114 Market Ave. N.

Dial 6-8211

SYMES & SON

•

2942 Harrisburg Road N. E.

PHONE 2-8409

•

SAY IT WITH FLOWERS

Coca-Cola

REG. U.S. PAT. OFF.

Engine Specialists since 1915

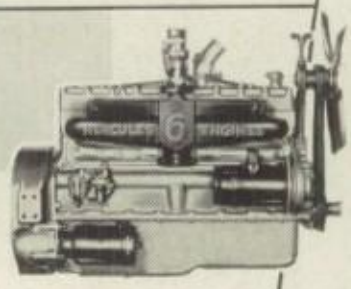

Home of WORLD'S LARGEST MANUFACTURER

Specializing exclusively in the design and construction of water-cooled, high-speed, heavy-duty, internal combustion engines.

HERCULES MOTORS CORPORATION, ***Canton, Ohio***

Compliments of

THE STALEY AGENCY COMPANY

GLENN A. STALEY

INSURANCE

Mellett Building Phone 6-8209

CANTON, OHIO

Green's Music Store, Inc.

A Complete Music Service Since 1920

ACCESSORIES—LESSONS—MUSIC
CONN BAND INSTRUMENTS
LEEDY and LUDWIG DRUMS

We Buy and Sell New and Used Instruments

124 Cleveland Avenue S. W.
Canton 2, Ohio

•

Phone 4-3522

GET THE BEST

Get

SEALTEST

MILK and ICE CREAM

The Sanitary Milk Co.

801 Cherry Avenue N. E.

Compliments

of

SUMMERS FURNITURE SHOP

4630 Cleveland Avenue N.W.

OPEN EVENINGS

BALDWIN-ACROSONIC

RATED AS THE FINEST SPINET PIANO YOU CAN BUY

Trade Allowance For Your Old Piano

CONVENIENT TERMS

HAHN & CO.

404 West Tusc. Dial 4-4923

BEST WISHES

Canton's Complete

Sporting Goods

and

Hardware Store

CANTON HARDWARE

114 Fourth Street N. W.

215 Market Avenue South

CONGRATULATIONS TO THE CLASS OF '52

THE LUNTZ IRON & STEEL COMPANY

HARTER BANK BUILDING

After You're Married and You Want A Home
– Remember –

The Mark Hambleton Co.

Realtors

Have Been Serving Canton Graduates Since the Class of 1904

417 Mellett Building

TO THE CLASS OF '52

GOOD LUCK
GOOD FUTURES
GOOD CLOTHING
from

Vicary

312 Market Avenue North

"IF IT'S INSURANCE" . . .

THE DUERR-SMITH-LANE COMPANY

First Floor, Mellett Building **Telephone 5-0183**

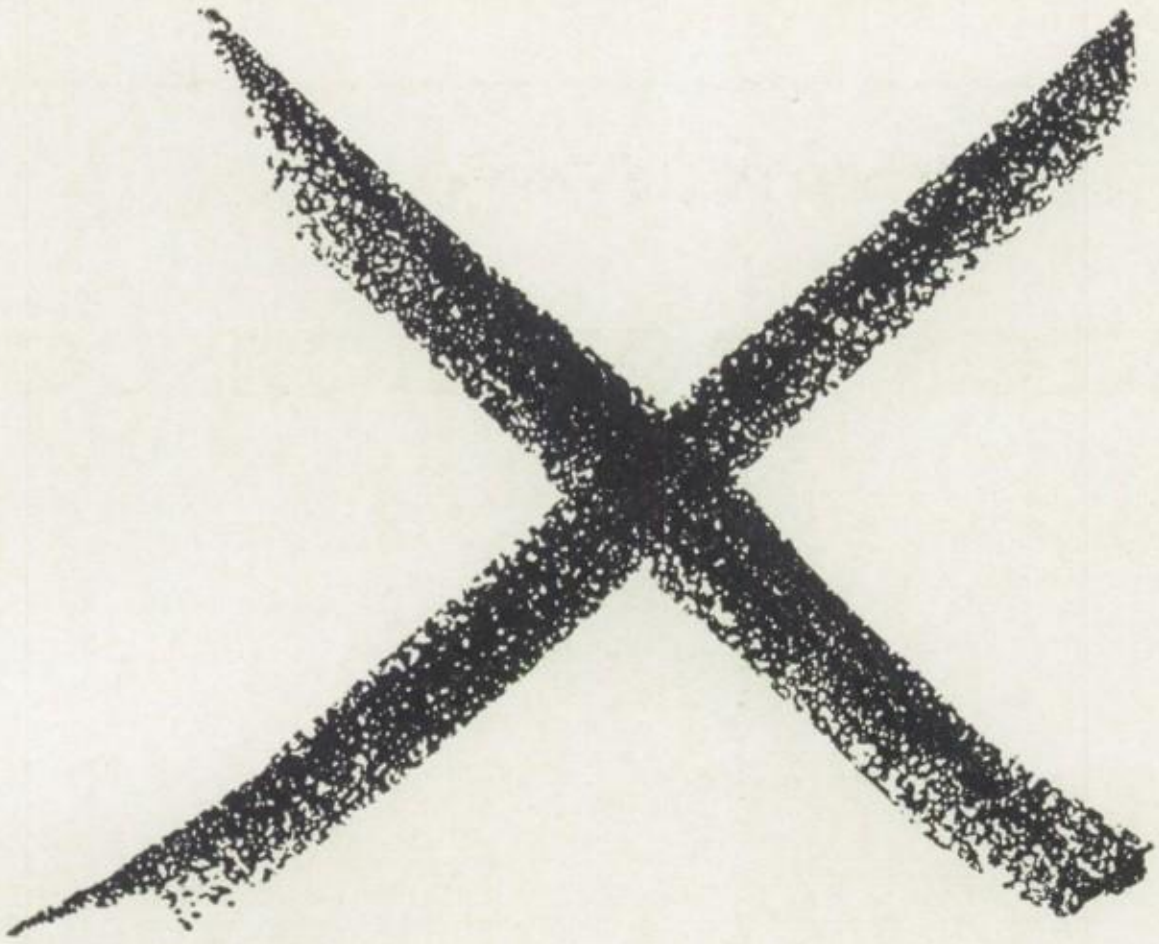

This is America's top secret!

When an American marks his X on a ballot, he can be certain of one thing. Nobody knows for whom or what he has voted. It's his secret. No one can influence or coerce him when he votes—and no one can penalize him for how he voted.

The secret ballot is one of the big secrets of a strong America. People who can vote without fear or reprisal offer little opportunity for would-be Hitlers and Stalins to take over. And while dishonesty can creep into government, the secret ballot is the one sure way honest citizens can stamp it out.

Communists would be delighted to see the secret ballot eliminated. Their kind of government doesn't succeed unless they can *tell* you how to vote. And after all, communism offers only *one* party to vote for!

We in America must make many sacrifices to combat Communist ambition. But one thing we must never sacrifice is the priceless right to think and vote according to our consciences. Nor must we ever give up any of the rights that keep this country free and independent.

TIMKEN

TRADE-MARK REG. U. S. PAT. OFF.

THE TIMKEN ROLLER BEARING COMPANY

"The right to work shall not be abridged or made impotent"

CANTON PROVISION CO.

MAKERS OF

PIONEER BRAND

Congratulations...

Class of 1952

THE Troup & Pluto COMPANY

PORTRAIT PHOTOGRAPHY

2108 Tuscarawas Street W.

CANTON, OHIO

Phone 3-9334

ROYAL

PORTABLES AND STANDARD

We Sell, Rent and Repair All Makes

BENSON

336 4th Street N. W. Canton, Ohio

Phone 2-7206

GOOD THINGS

HAPPEN IN JUNE

★

June is traditionally the month for graduating and for weddings.
If you've accomplished the former and are beginning to think about the latter, Deubles' is the best place to look for rings and china and silver and gifts. Make it a point to come in soon.

★

DEUBLES'

N. Cleveland and 5th Canton

Compliments

of

THE

A. L. PAVEY

COMPANY

602 Sixth Street N. W.

CANTON 3, OHIO

Hospitality's Finest

Custom Made Ice Cream

In Choice of Four Delicious Flavors

Isaly's

CONGRATULATIONS

to the

CLASS OF '52

BRANNEN & MILLER

APPLIANCES

Your "Frigidaire" Dealer

229 4th Street N. E.

CANTON, OHIO

JACKSON-BAYLEY ELECTRIC COMPANY

INDUSTRIAL ELECTRICAL EQUIPMENT • REBUILDING
REPAIRING • ENGINEERING • INSPECTION

825 Navarre Road S. W. Telephone 5-9421
CANTON, OHIO

FIRST IMPRESSIONS . .

If you're a man with a diploma in his pocket . . . the next step ahead may be a problem. Whatever you do, though, don't overlook the importance of first impressions. Whether it be at college or at the start of a career, many people will judge you by the way you're dressed. You can be well dressed without being extravagant by depending on The Harvard for style - conscious and quality - conscious clothes.

The Harvard Clothing Co.

Market Avenue South at 2nd Street

CONGRATULATIONS
to the
CLASS OF '52

THE OFFICE EQUIPMENT COMPANY

"Complete Service in
OFFICE FURNITURE AND SUPPLIES"

DIAL 5-0111

321 Tuscarawas Street W.

MORE MEAT FOR YOUR MONEY
Sugardale
tender Coneys
PLUMP, JUICY, PROTEIN RICH

You'll be happier with a

HOOVER

Compliments of

EUGENE C. WACKERLY
INCORPORATED

FUNERAL HOME

DIAL 5-5235

139 12th Street N. E.

AMBULANCE SERVICE

Compliments of

ADULT BULLDOG BOOSTER CLUB

Back the Finest in Sports at McKinley

Each member of the Class of '52 at McKinley will be sent a Complimentary Membership Card to the Bulldog Club for the year of 1952.

YOUR ATTENDANCE AT THE 1952 FOOTBALL RALLIES WILL BE APPRECIATED.

ELITE RESTAURANT

206 Tuscarawas Street West

CANTON, OHIO

Banquet Room for

Private Parties

SEA FOODS, STEAKS AND

SANDWICHES

TELEPHONE 4-0535

Compliments

of

CANTON

PURE

MILK

Compliments

of

DELUXE MARKET

MERCHANTS

ALL STANDS OWNED

AND OPERATED BY

YOUR NEIGHBORS

220 Tuscarawas Street East

THURIN'S HOME FURNISHINGS

524 MARKET AVENUE N.

THURIN'S

your reliable guide to

style and better quality

in homefurnishings

COMPLETE HOME

PLANNING SERVICE

THURIN'S HOUSE OF MODERN

137 SIXTH STREET N. E.

CONGRATULATIONS

and

BEST WISHES

from

Stark's

Canton's Most Complete

Department Store

Homework made EASY!

The homemaker's job is easier today than ever before in history—thanks to electric helpers like the clothes washer and dryer, the dishwasher, the automatic electric range. Cheaper than the old way, too!

The OHIO POWER Co.

CLIMALENE'S EXTRA-CLEANING POWER

A Washday Miracle . . . It Loosens Soil — Fast!

Gives Everything a

CLIMALENE BRIGHTNESS

NEW CLIMALENE with its *extra cleaning power* is wonderful for whiter shirts, linens, cottons, work clothes, children's playtogs—the entire family wash. You get a *radiant whiteness, sparkling colors* —— a matchless CLIMALENE BRIGHTNESS.

It loosens soil, cuts grease, fast! You save on soap or detergents. CLIMALENE saves clothes, too. *No hard rubbing!* Grand in the dishpan for sparkling dishes—a wonder in the bathwater. *It ends bathtub ring!*

THE CLIMALENE COMPANY - - - - - CANTON, OHIO

Far Faster Cleaning Action for Whiter Washes, Sparkling Dishes

Compliments

of

SWEANEY'S BAKERY

INCORPORATED

•

Bakers of

SUNBEAM BREAD

ANTHONY MONDOK

Custom Tailors

230 Cleveland Avenue N. W.

Phone 3-5403

LEBLANC & NOBLET

World's Most Respected Woodwinds

EXCLUSIVE

M. M. TITTA

SCHOOL OF MUSIC

"WOODWINDS"

Reed Instruments Repaired

603 Cleveland Avenue N. W.

CANTON 2, OHIO

Phone 4-7711

Compliments

of

SUPERIOR

PROVISION

COMPANY

CONGRATULATIONS . . .

CLASS OF '52

•

The Halle Bros. Co.

CANTON, OHIO

Compliments of

CANTON STORAGE

INCORPORATED

MOVING—STORAGE

FURNITURE REFINISHING,
REPAIRING AND
REMODELING

4th and Cherry Avenue N. E.

PHONE 5-5291

Throughout the Years....

The

MARKS OF QUALITY

THE CANTON ENGRAVING & ELECTROTYPE COMPANY

400-410 Third St., S. E. Canton, Ohio

Congratulations!

CLASS OF '52

Through experience . . . we know that as you travel through the years you will cherish this Annual more and more . . .

In publishing this edition of the McKinleyite

we have been instrumental in recording the history of the Class of 1952.

★

It has been a pleasure to work with the staff of your publication and we feel that their efforts will be appreciated by their fellow students as a memento of their school days.

★

With great pride, then, we repeat

Congratulations!

Another **STANDARD** *Publication*

PRINTING COMPANY

THE HOME OF CANTON'S LEADING PUBLICATIONS

120-126 Fourth Street N. E. Canton, Ohio

To Phyllis
a nice girl who

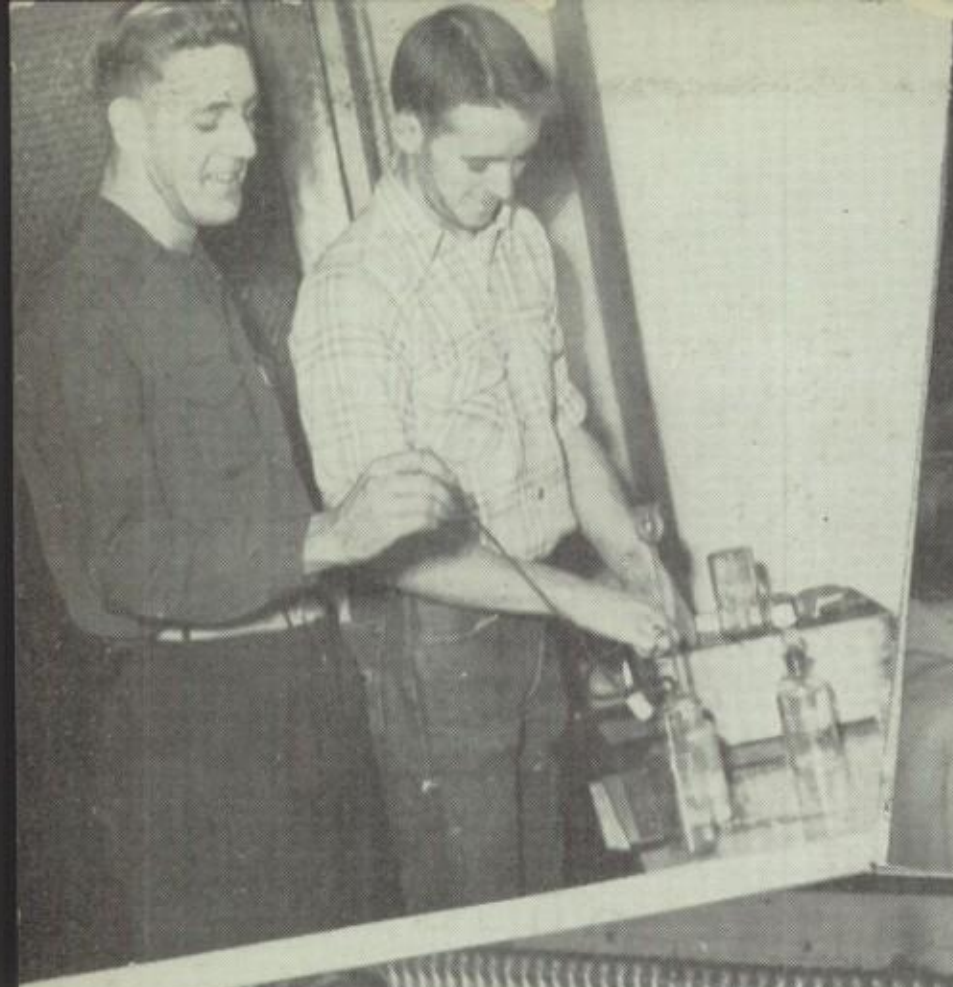

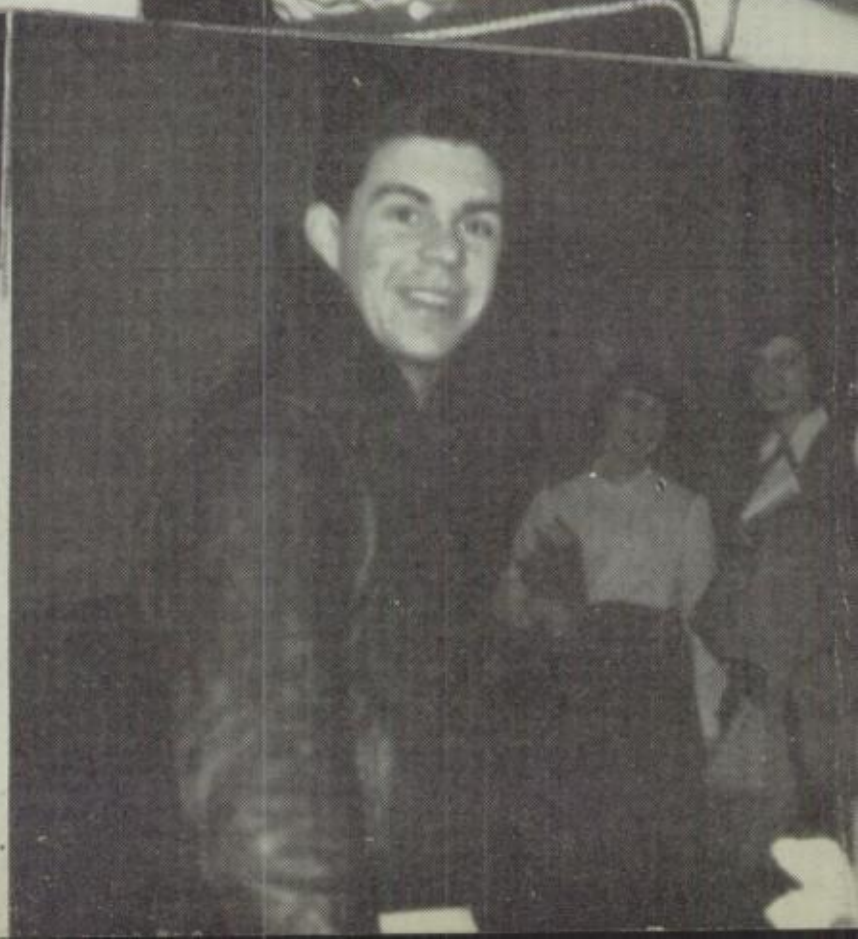

SMITH COLLEGE